二胡隨想曲第五號－納西

Capriccio No.5 for Erhu and Symphony Orchestra - Nakhi

高韶青 George Gao
2013年5月为陆轶文而作

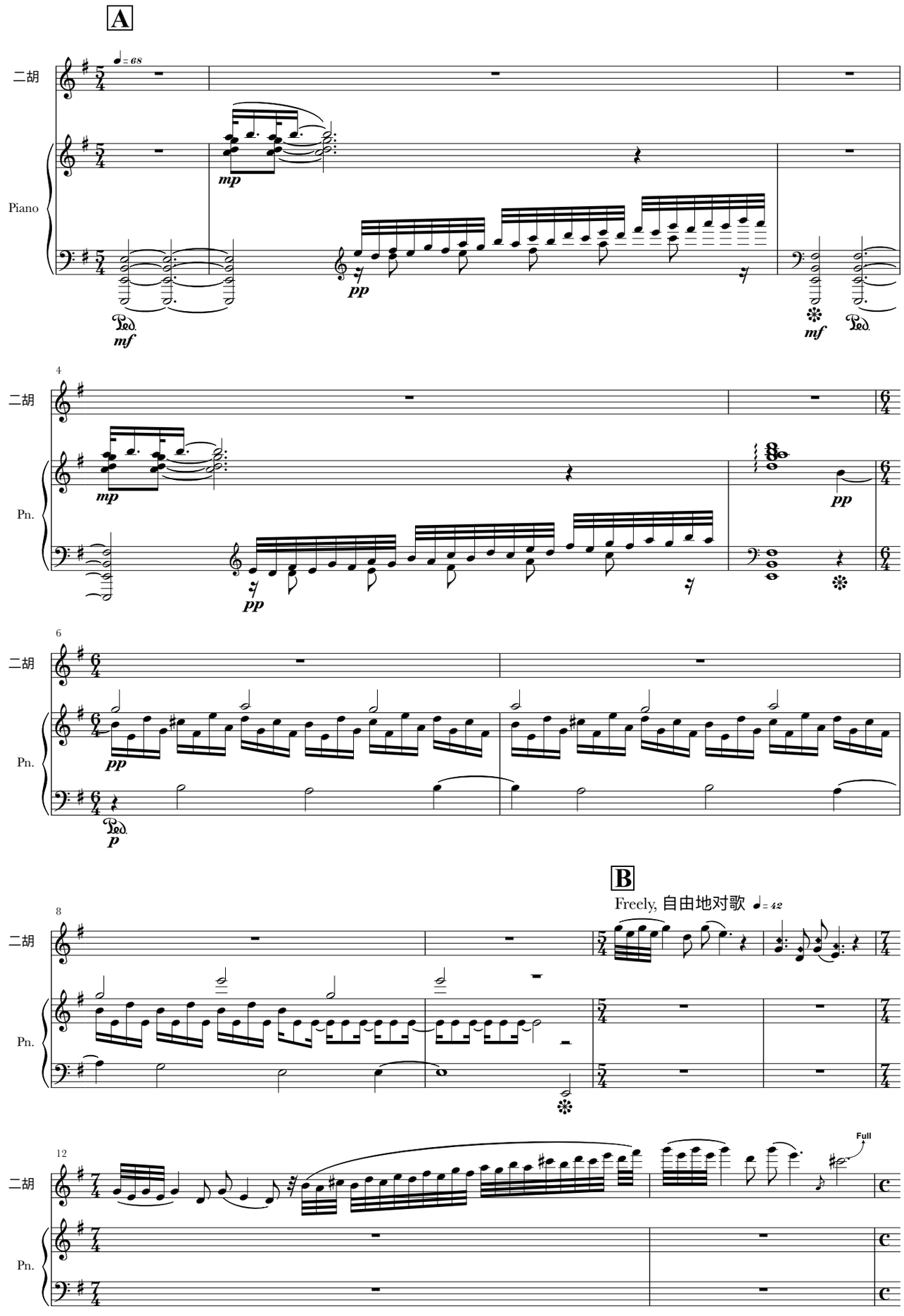

© 2013 George Gao 高韶青

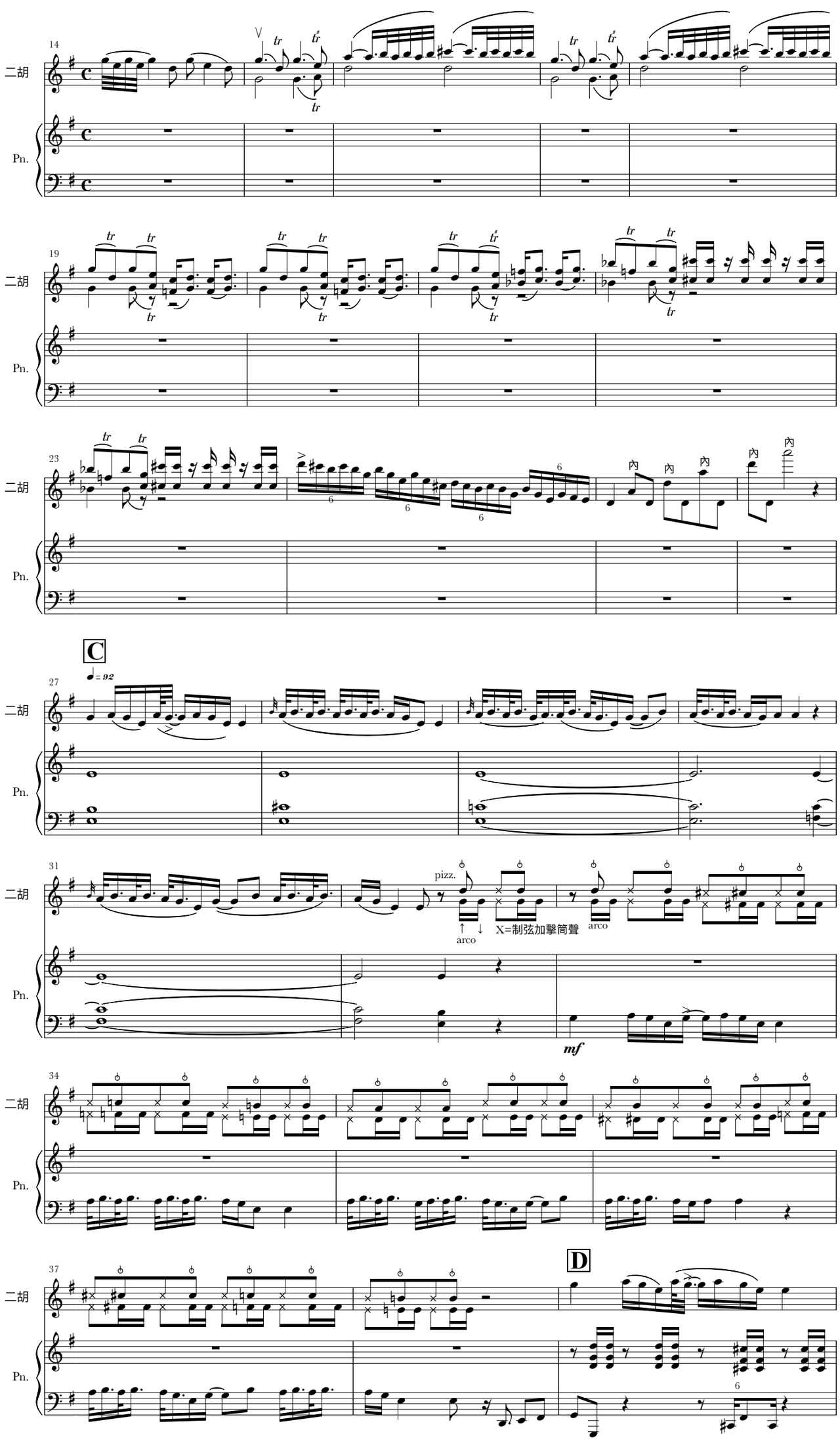
14
二胡
Pn.
19
二胡
Pn.
23
二胡
Pn.
C
♩= 92
27
二胡
Pn.
31
二胡
Pn.
pizz.
arco
X=制弦加擊筒聲
arco
mf
34
二胡
Pn.
37
二胡
Pn.
D

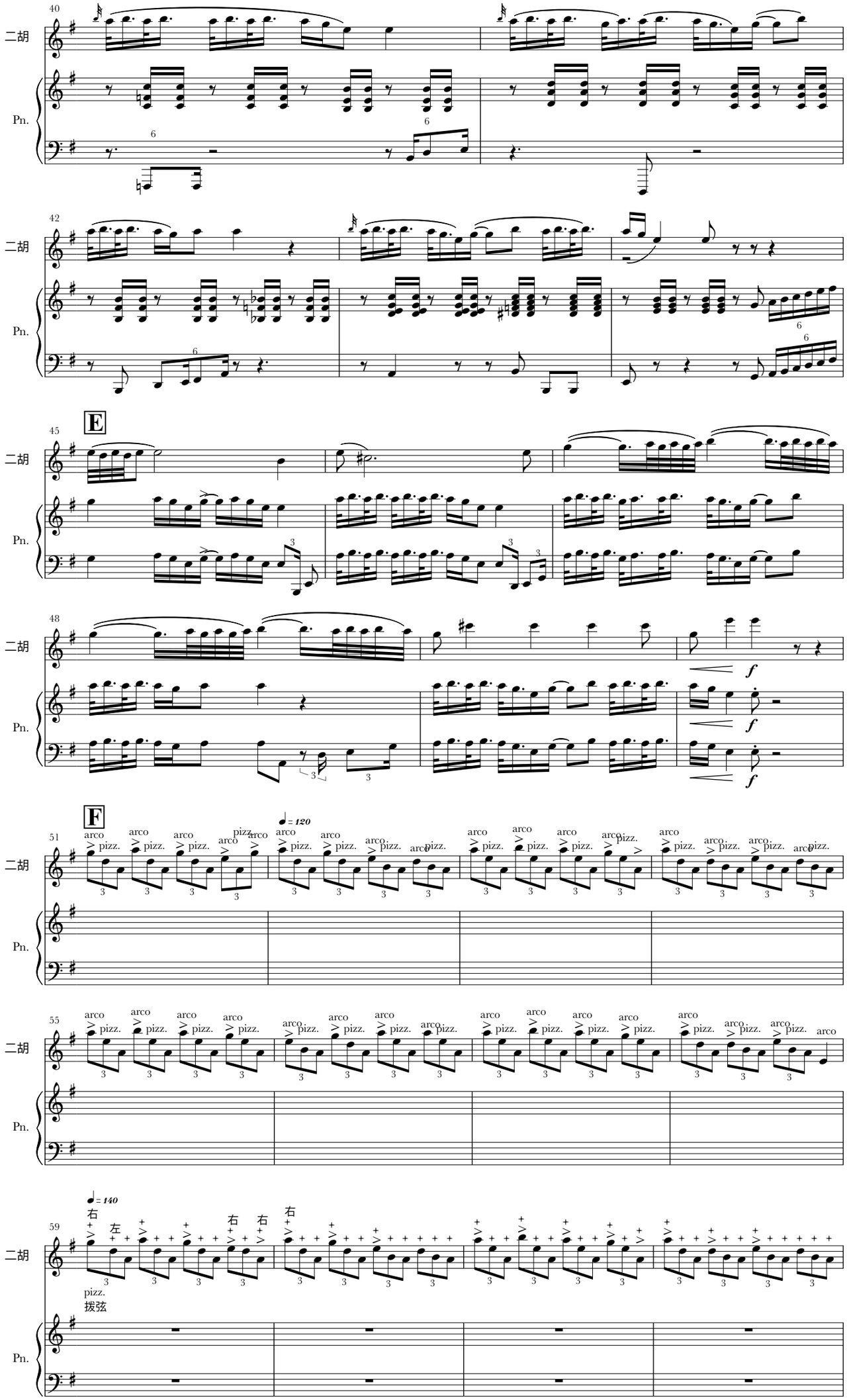
40
二胡
Pn.
42
二胡
Pn.
45
E
二胡
Pn.
48
二胡
Pn.
f
51
F
♩= 120
arco
pizz.
二胡
Pn.
55
二胡
Pn.
59
♩= 140
右
左
右
右
右
pizz.
拨弦
二胡
Pn.

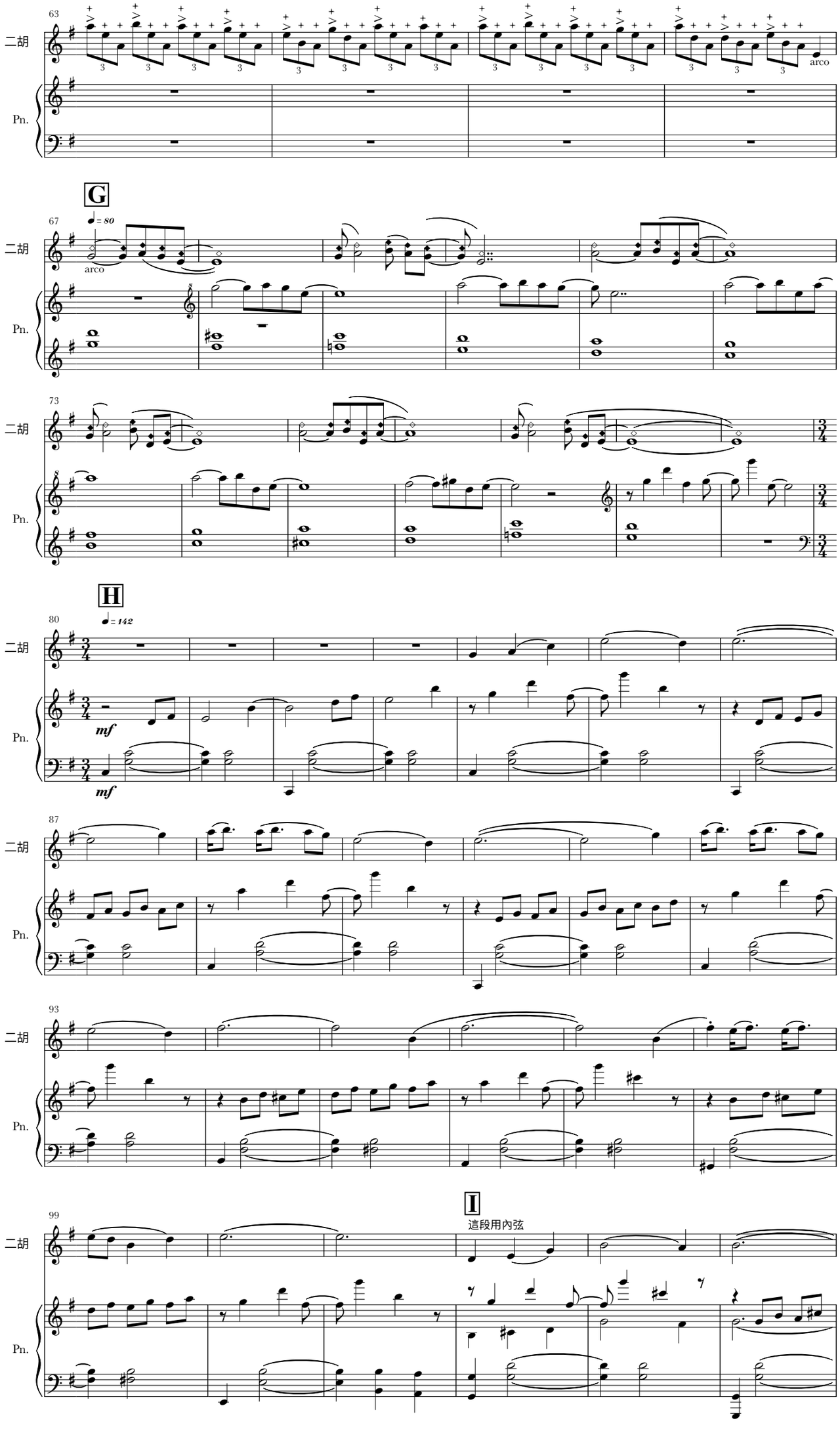
63
二胡
Pn.
arco
G
67
♩= 80
arco
73
H
80
♩= 142
mf
mf
87
93
I
99
這段用內弦

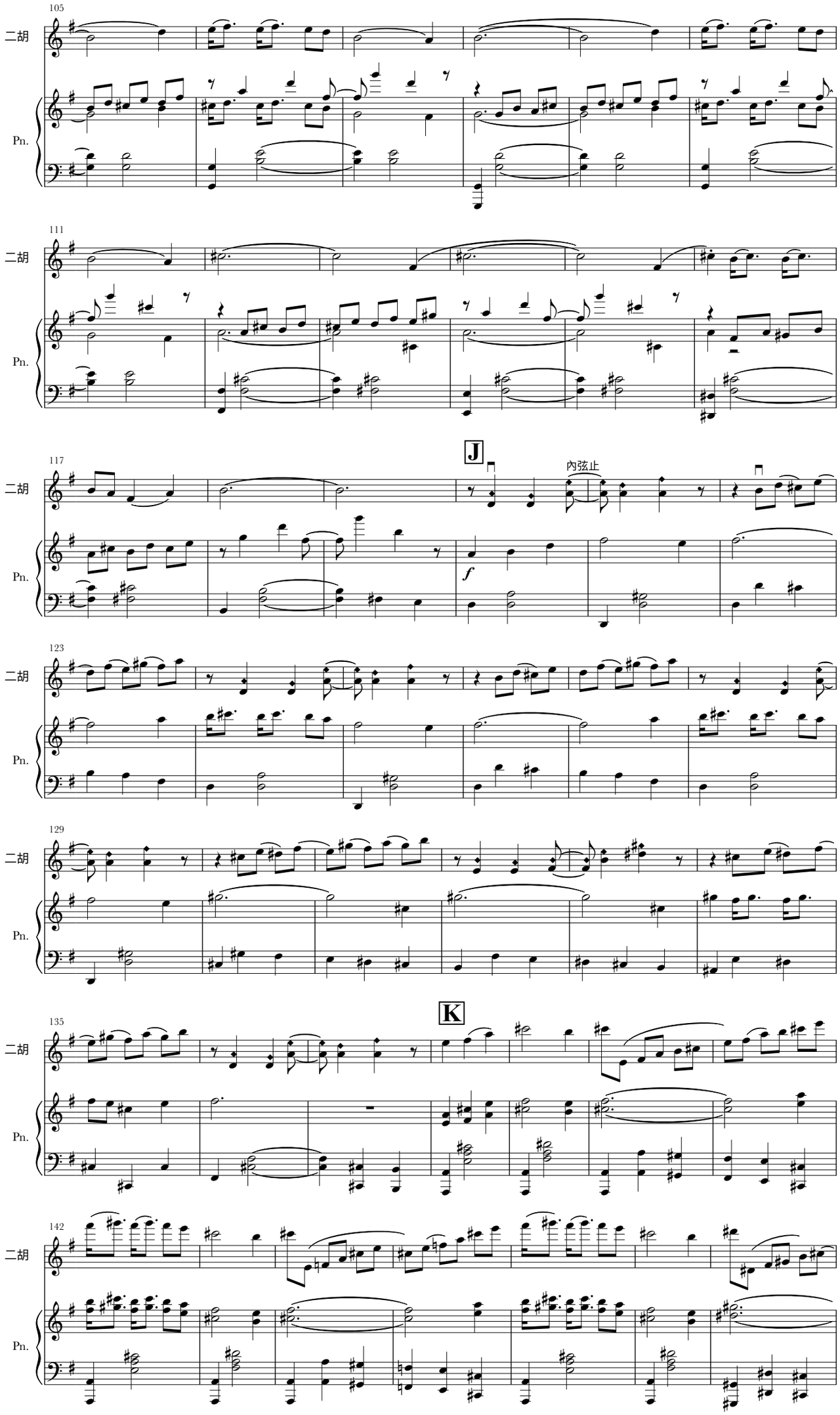
105
二胡
Pn.
111
二胡
Pn.
J
内弦止
117
二胡
Pn.
f
123
二胡
Pn.
129
二胡
Pn.
K
135
二胡
Pn.
142
二胡
Pn.

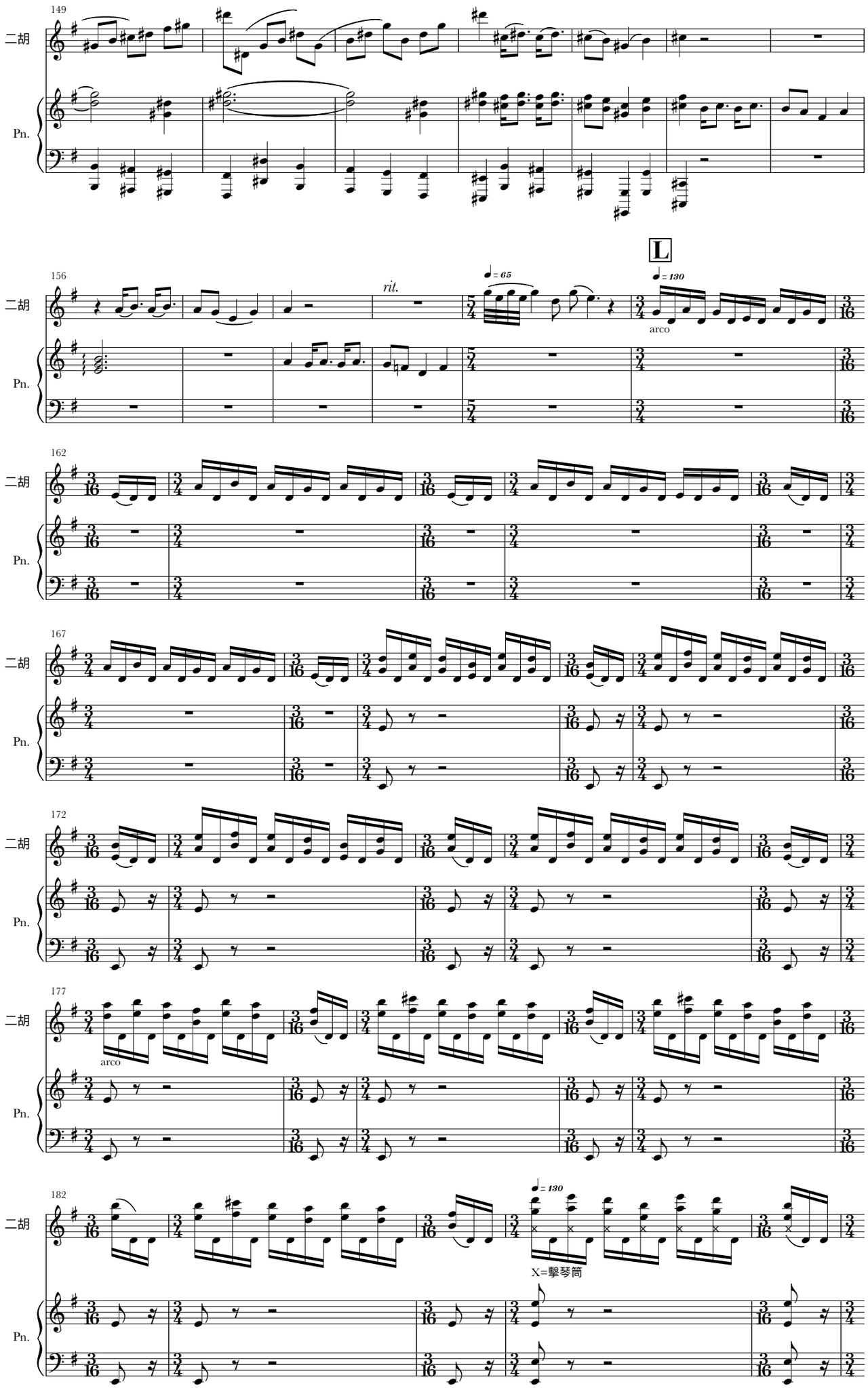
149
二胡
Pn.
156
rit.
♩= 65
L
♩= 130
arco
162
167
172
177
arco
182
♩= 130
X=擊琴筒

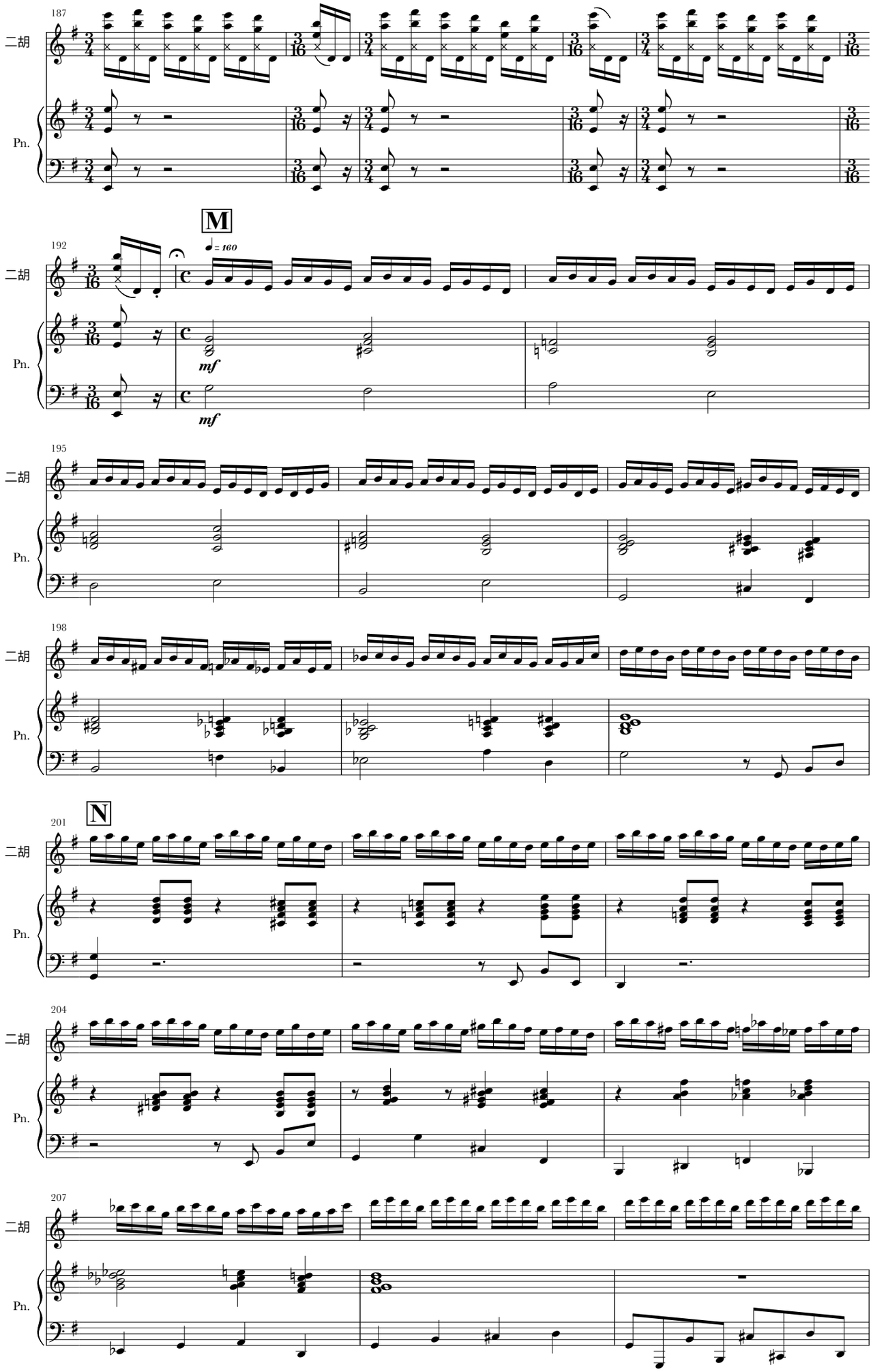
187
二胡
Pn.
192
M
♩= 160
mf
mf
195
198
N
201
204
207

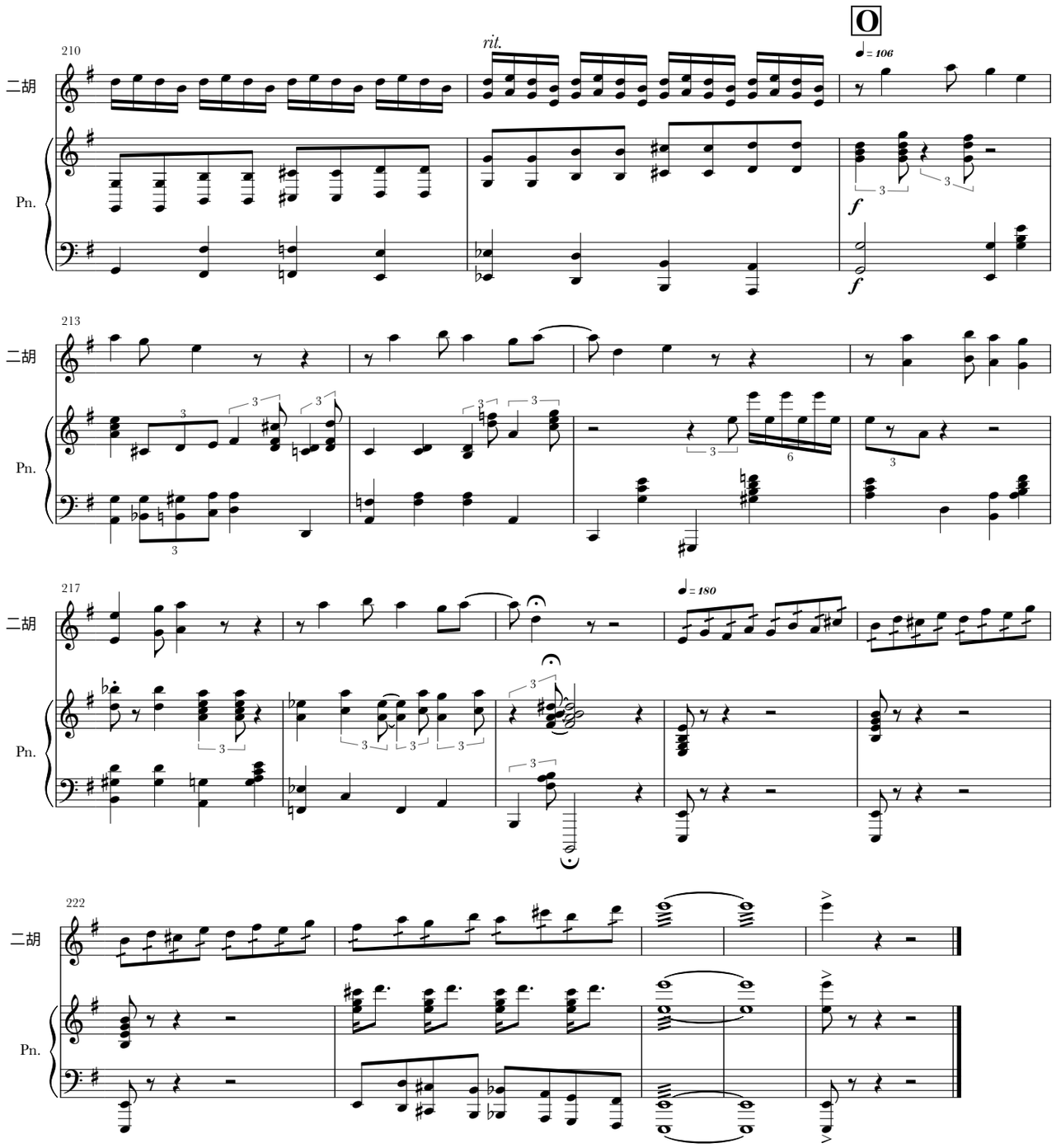
O
210
rit.
♩= 106
二胡
Pn.
f
213
217
♩= 180
222

二胡隨想曲第五號－納西

Capriccio No.5 for Erhu and Symphony Orchestra - Nakhi

George Gao 高韶青作曲
2013年5月为陆轶文而作

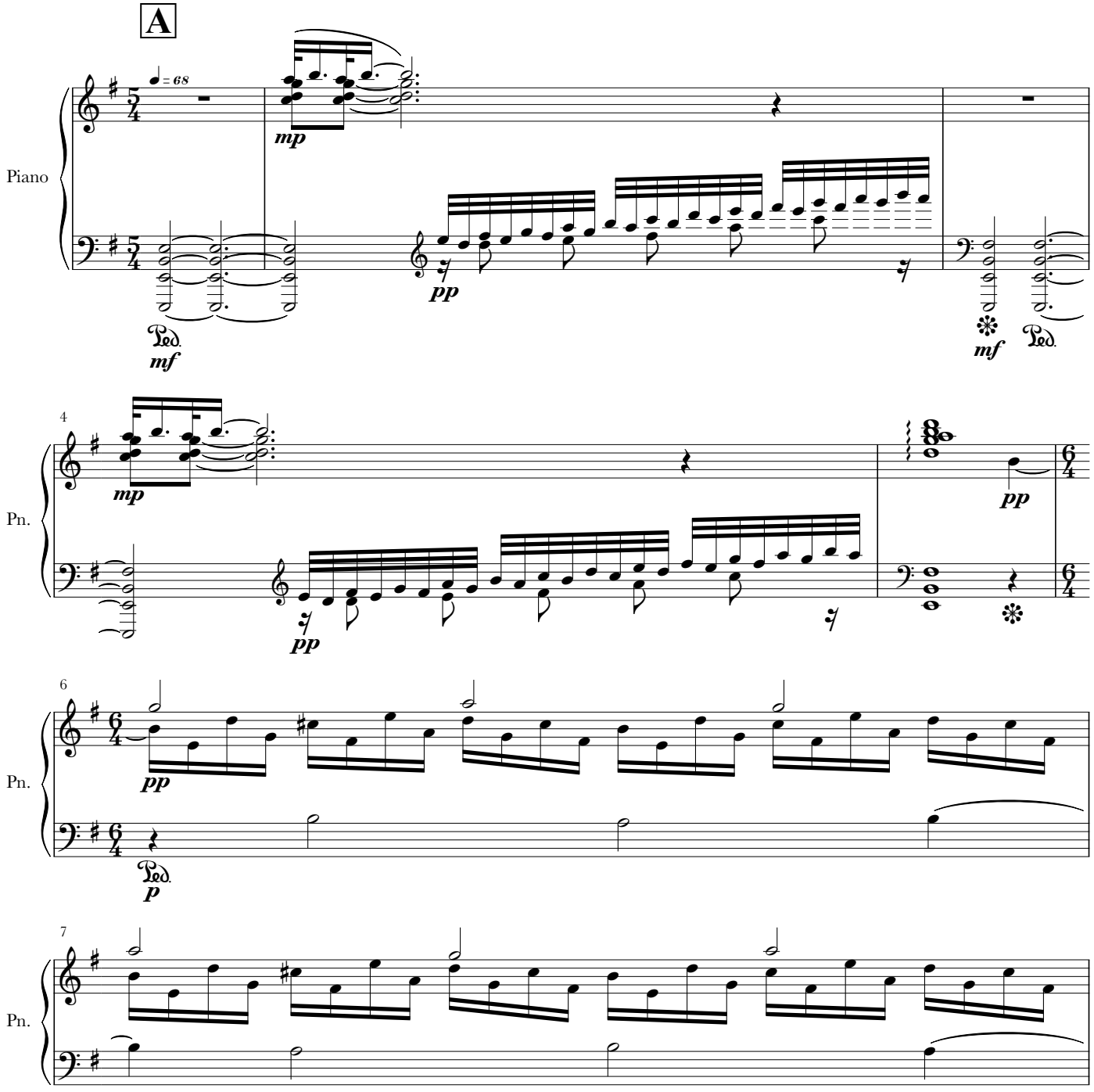

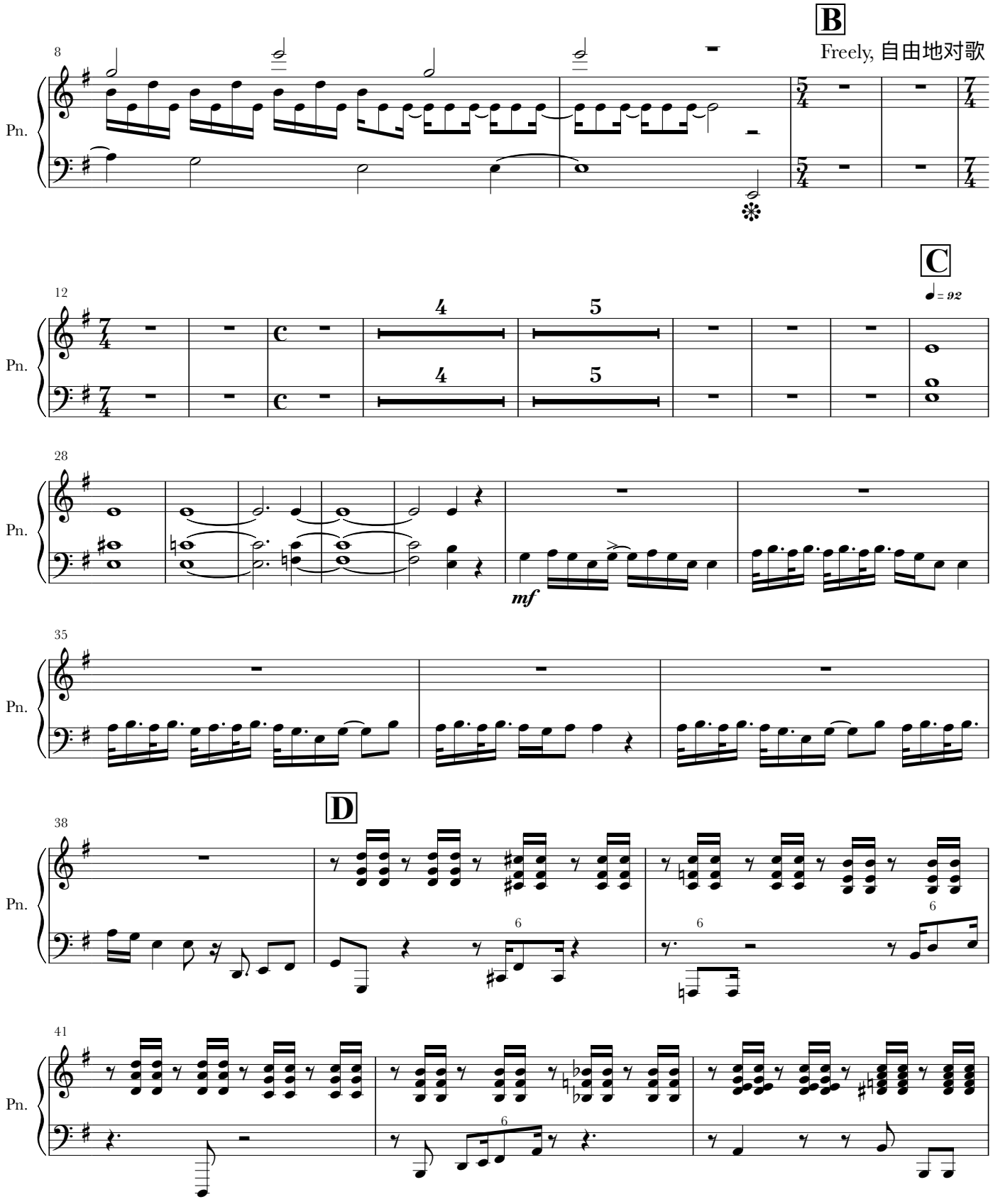
B
Freely, 自由地对歌 ♩= 42
C
♩= 92
D
Pn.
mf

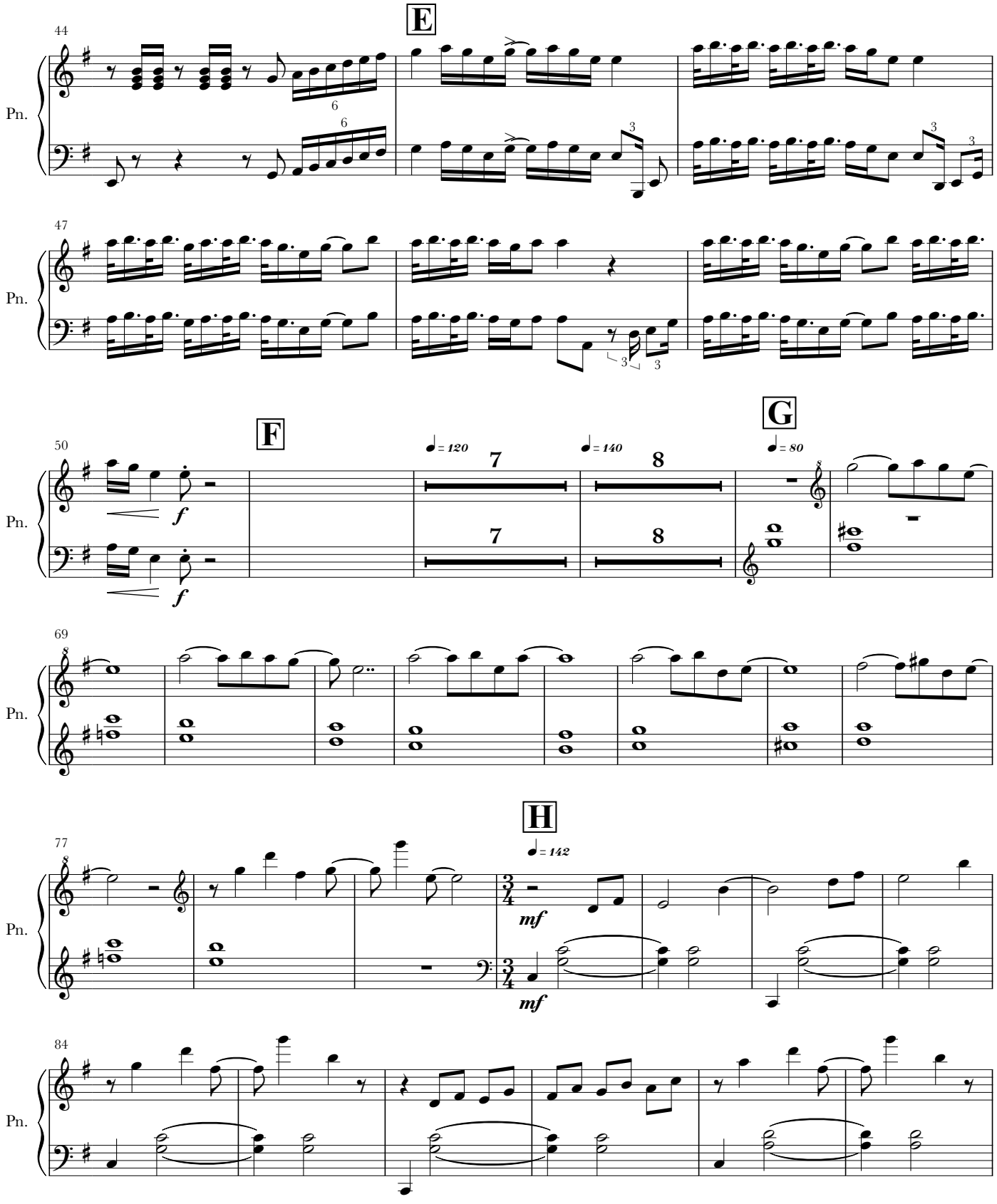
E
44
Pn.
47
Pn.
F
G
50
♩= 120
♩= 140
♩= 80
7
8
f
Pn.
69
Pn.
H
77
♩= 142
mf
Pn.
84
Pn.

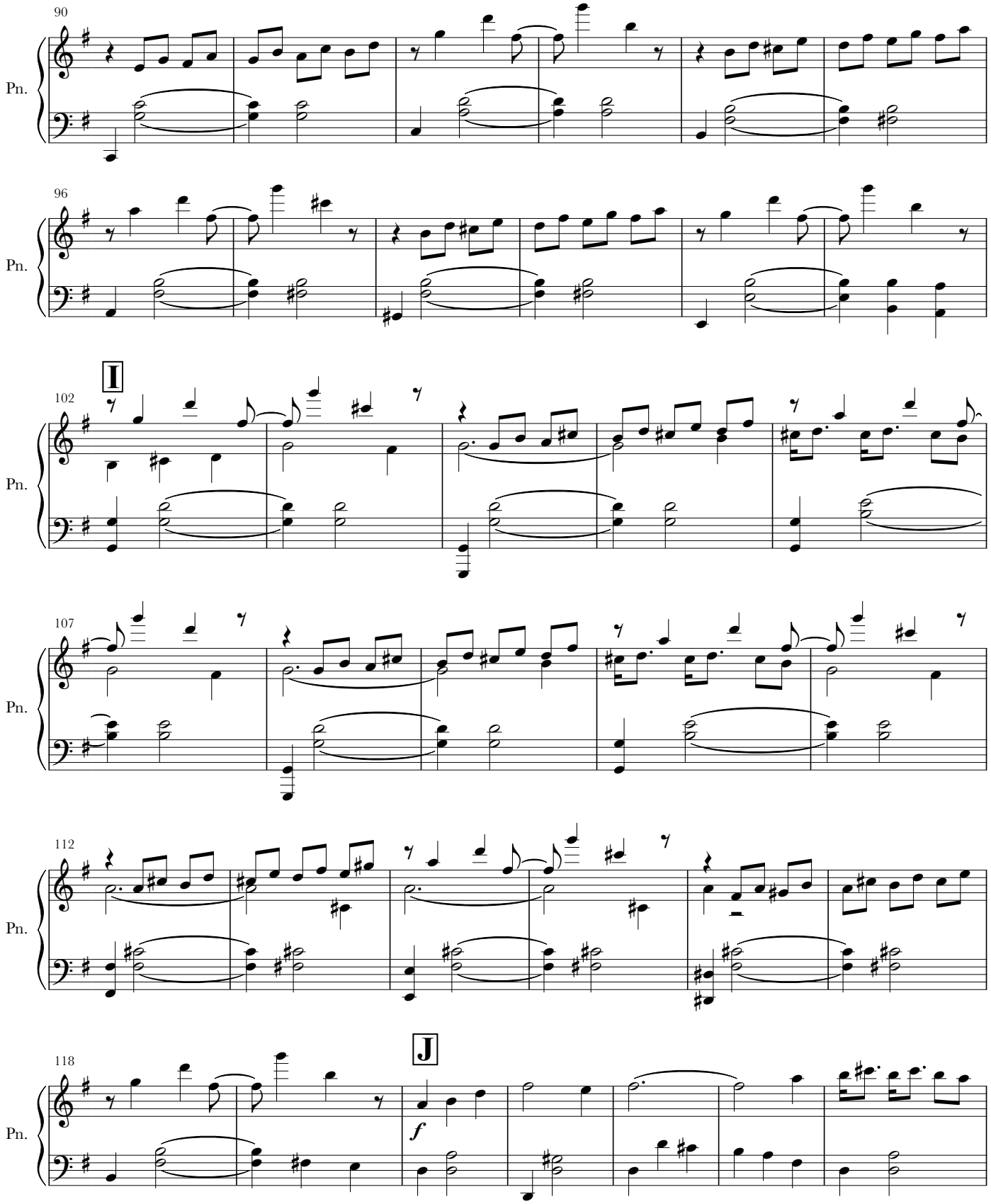
90
Pn.
96
Pn.
I
102
Pn.
107
Pn.
112
Pn.
J
118
Pn.
f

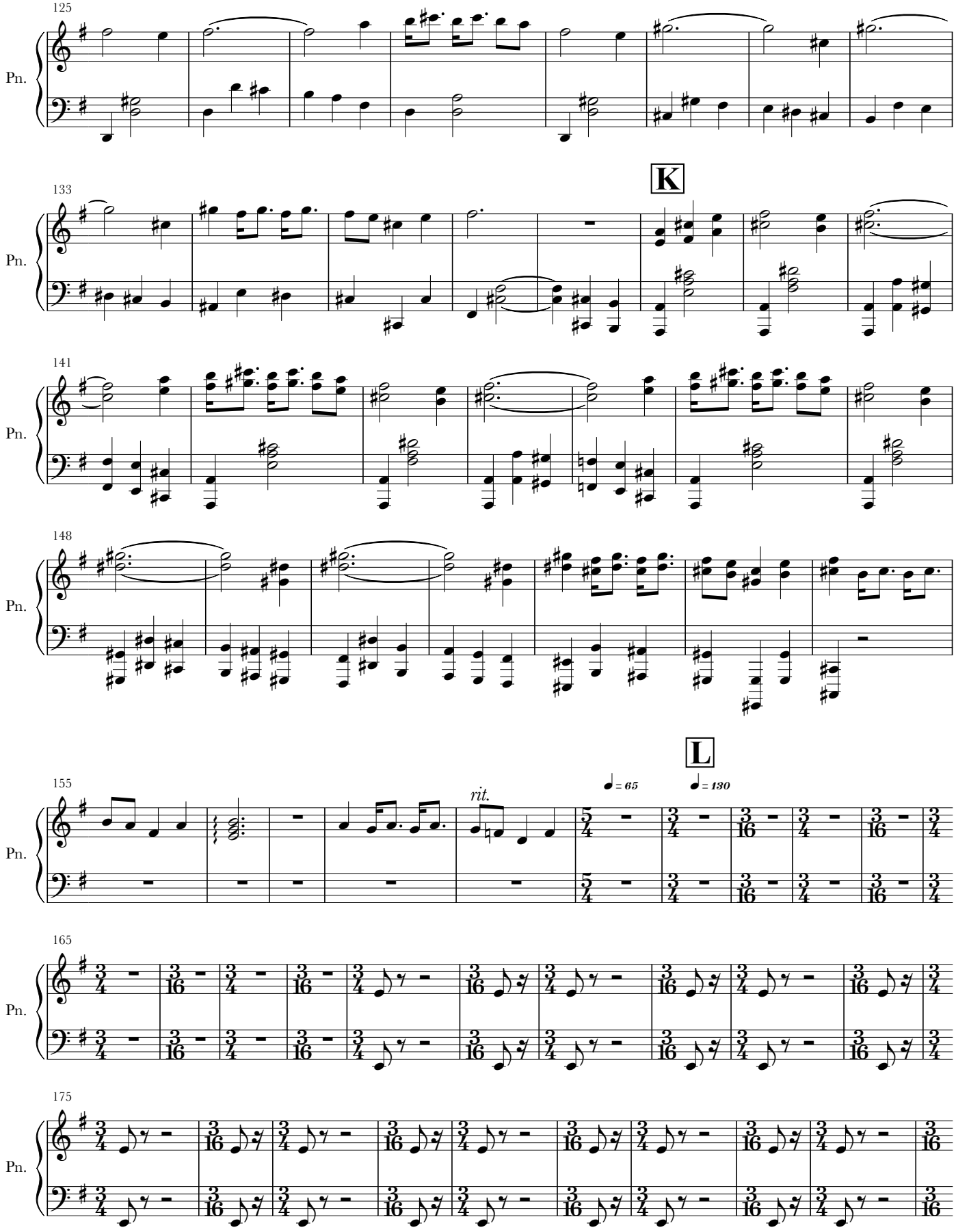
125
Pn.
133
K
Pn.
141
Pn.
148
Pn.
L
155
rit.
♩ = 65
♩ = 130
Pn.
165
Pn.
175
Pn.

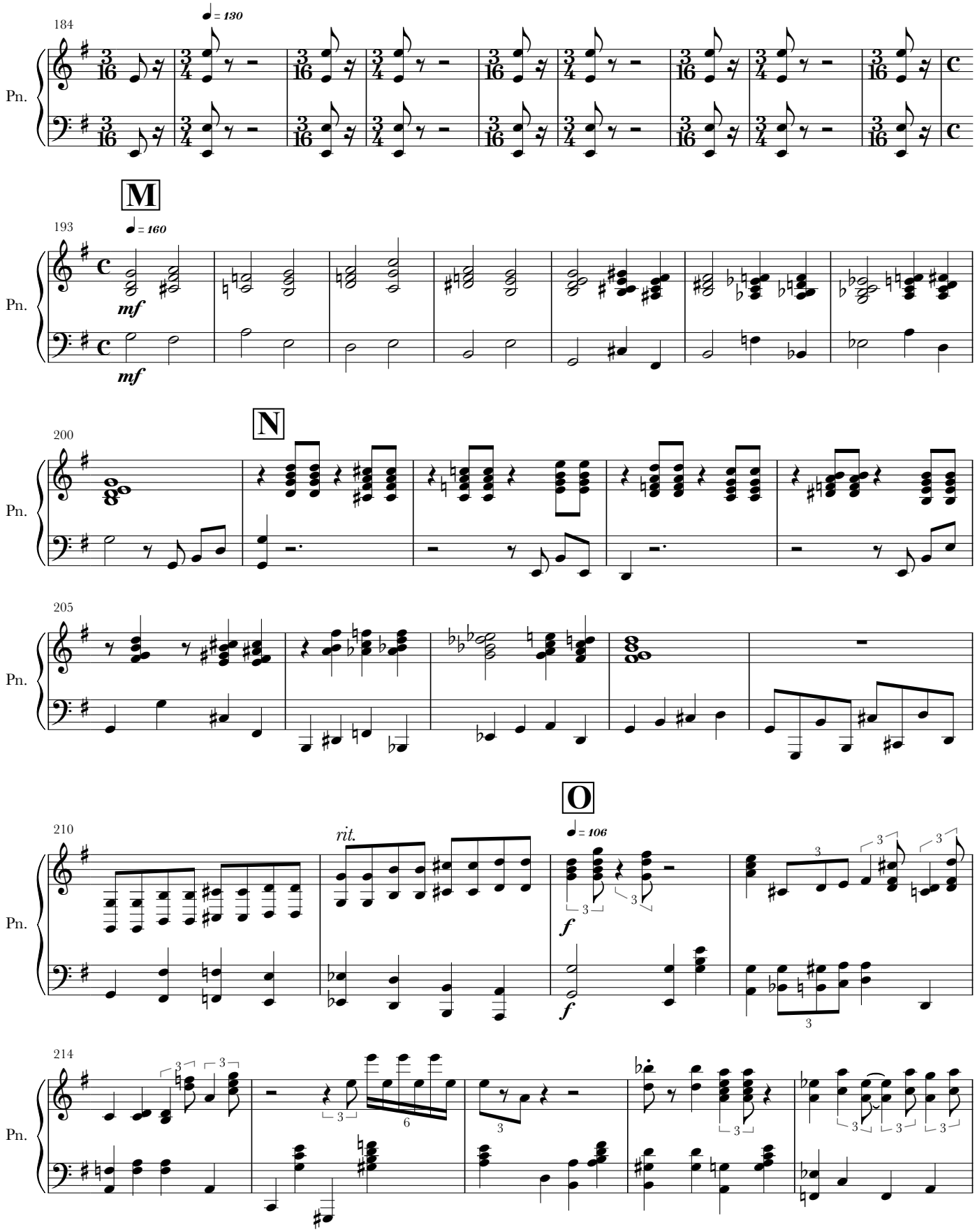
184
♩ = 130
Pn.
M
193
♩ = 160
mf
mf
Pn.
N
200
Pn.
205
Pn.
O
210
rit.
♩ = 106
f
f
Pn.
214
Pn.

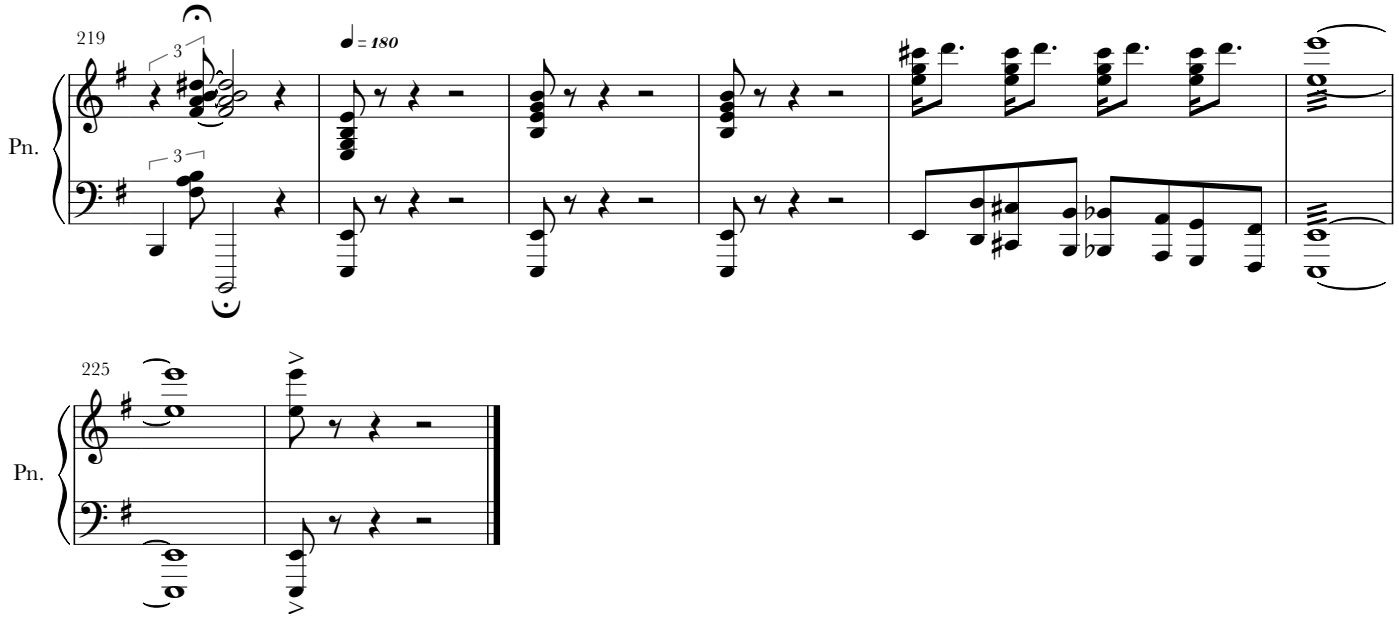
219
3
♩ = 180
Pn.
3

225
Pn.

二胡隨想曲第五號－納西

Capriccio No.5 for Erhu and Symphony Orchestra - Nakhi

George Gao 高韶青作曲
2013年5月为陆轶文而作

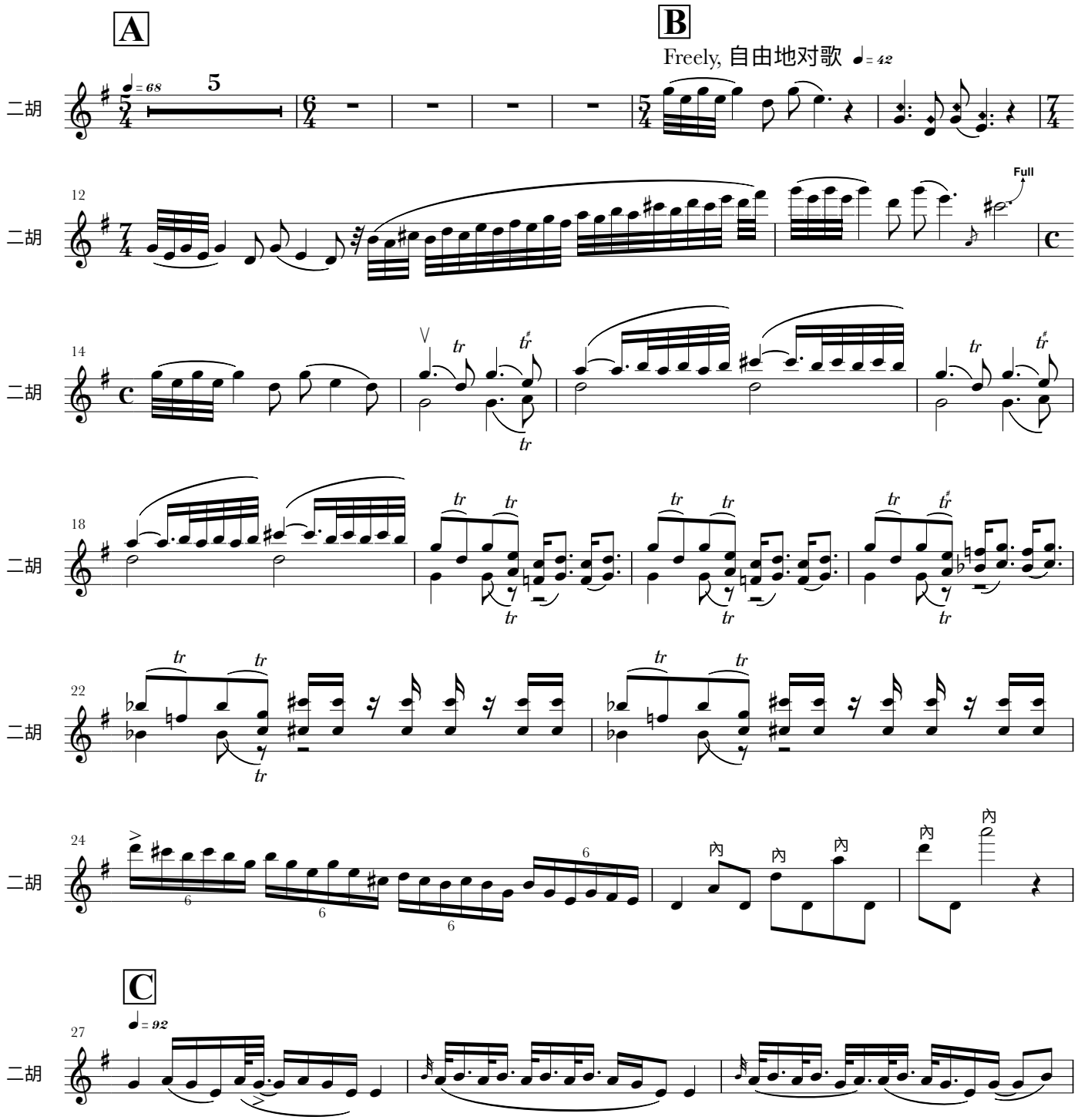

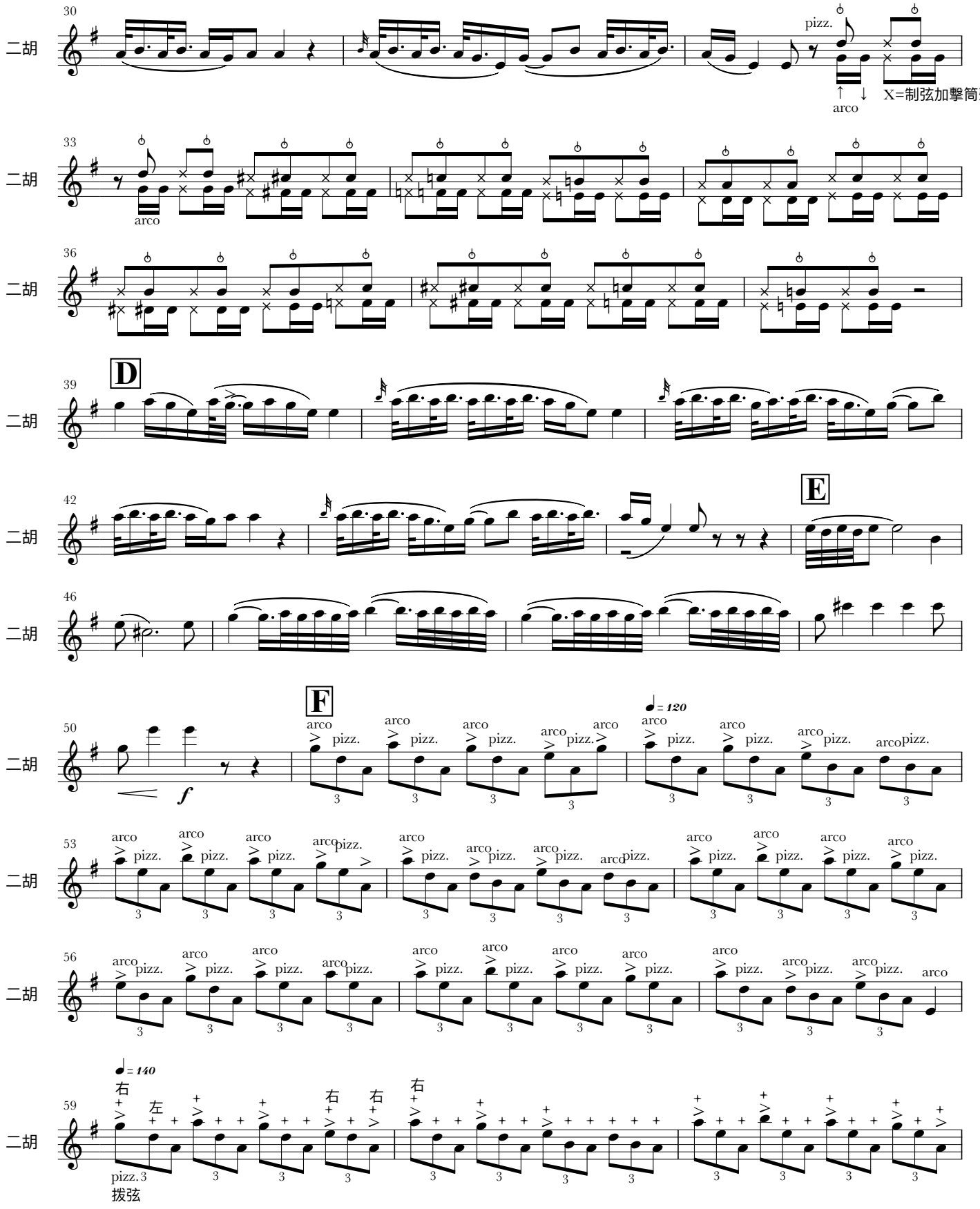
二胡
30
pizz.
arco
X=制弦加擊筒聲
33
arco
36
D
39
E
42
46
F
50
f
arco
pizz.
♩= 120
53
56
♩= 140
59
右
左
拨弦

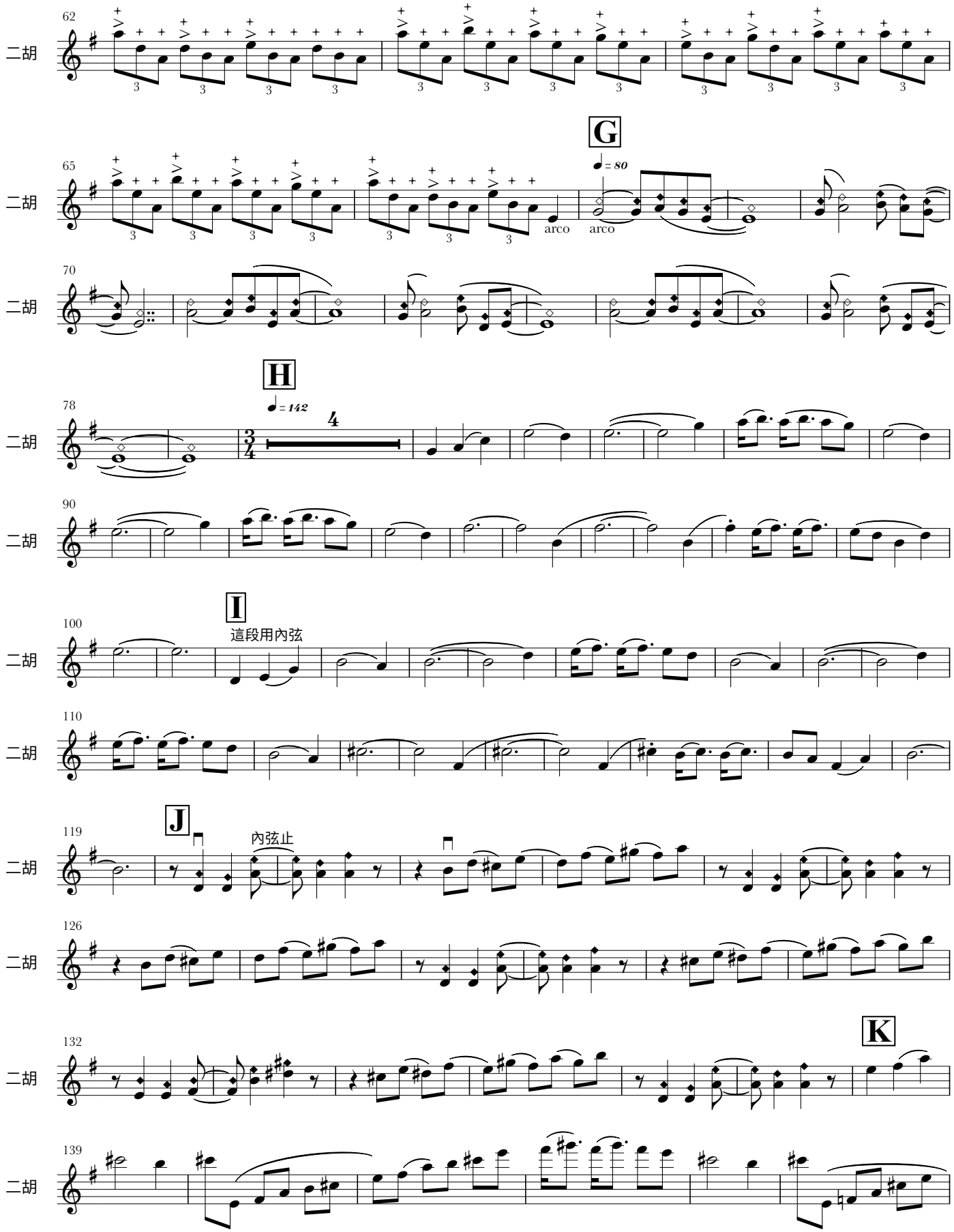
二胡
62
二胡
65
G
arco
arco
二胡
70
二胡
78
H
♩= 142
4
3/4
二胡
90
二胡
100
I
這段用內弦
二胡
110
二胡
119
J
內弦止
二胡
126
二胡
132
K
二胡
139
二胡

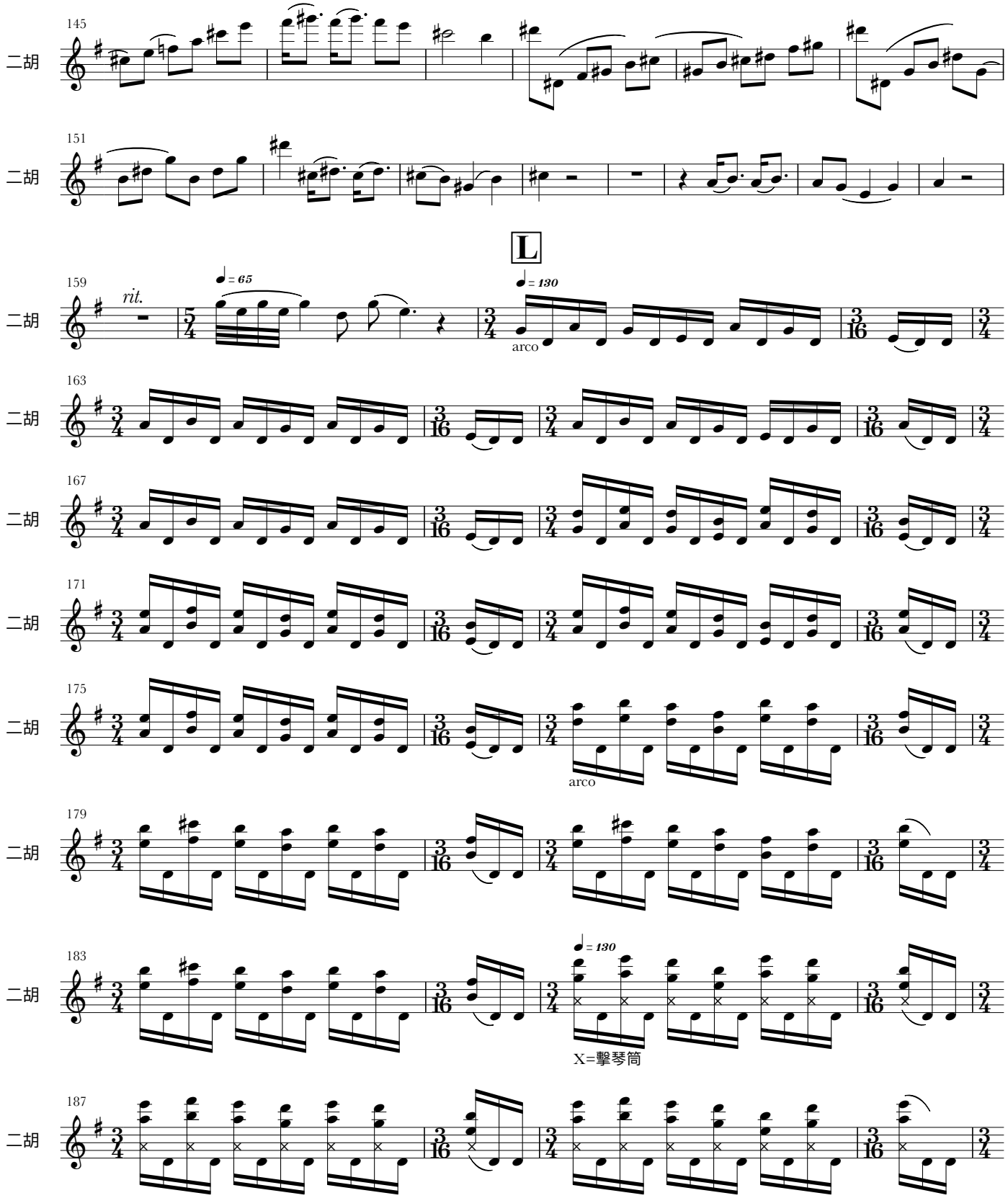
145
二胡
151
二胡
L
159
rit.
♩= 65
♩= 130
arco
163
167
171
175
arco
179
183
♩= 130
X=擊琴筒
187

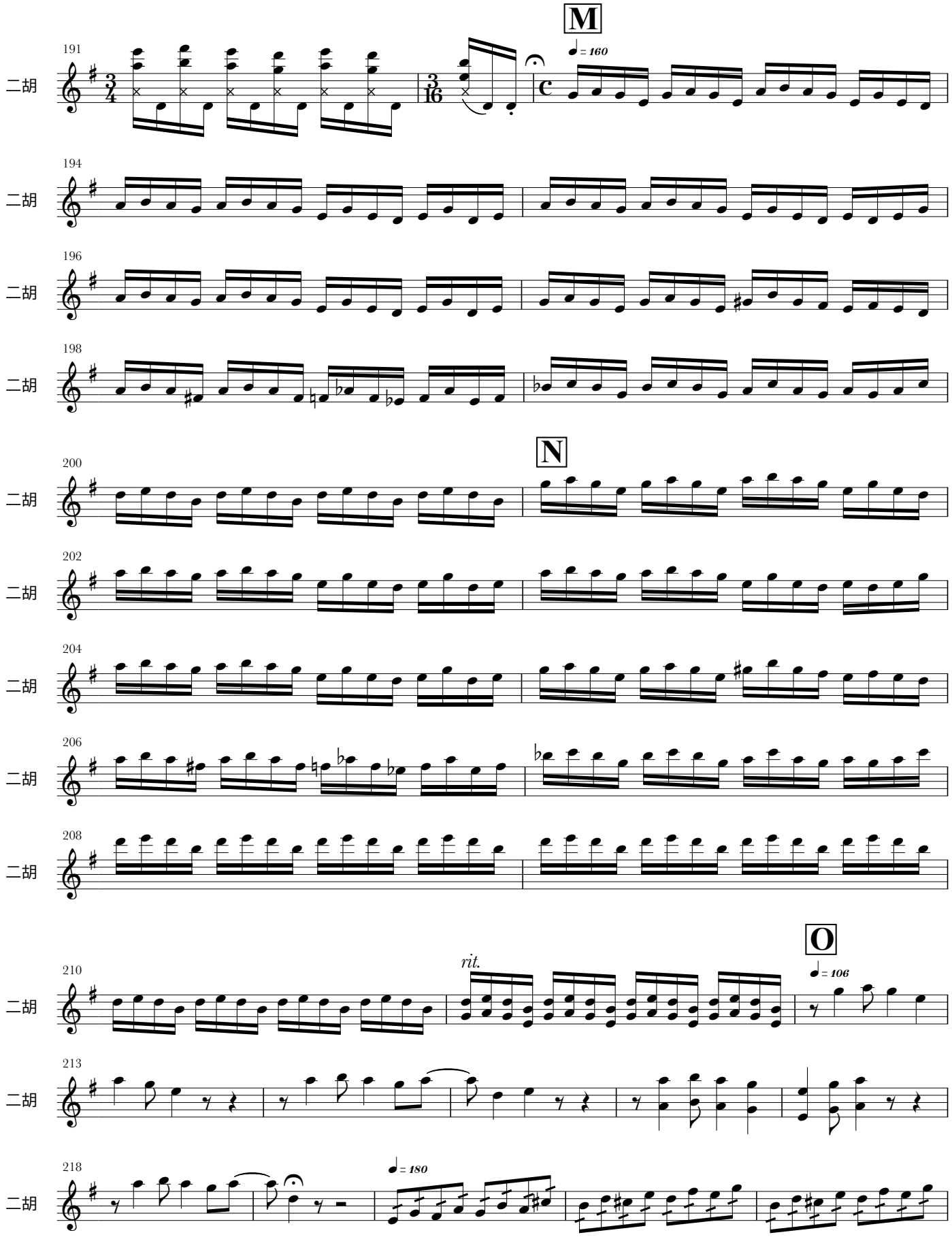
M
N
O
二胡
191
194
196
198
200
202
204
206
208
210
213
218
♩= 160
♩= 106
♩= 180
rit.

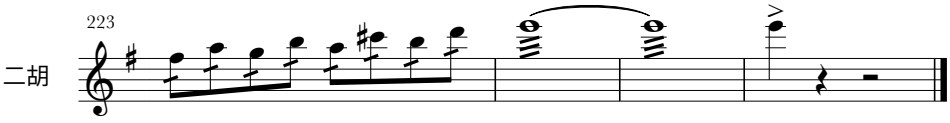
223
二胡

二胡隨想曲第五號－納西

Capriccio No.5 for Erhu and Symphony Orchestra - Nakhi

George Gao 高韶青作曲
2013年5月为陆轶文而作

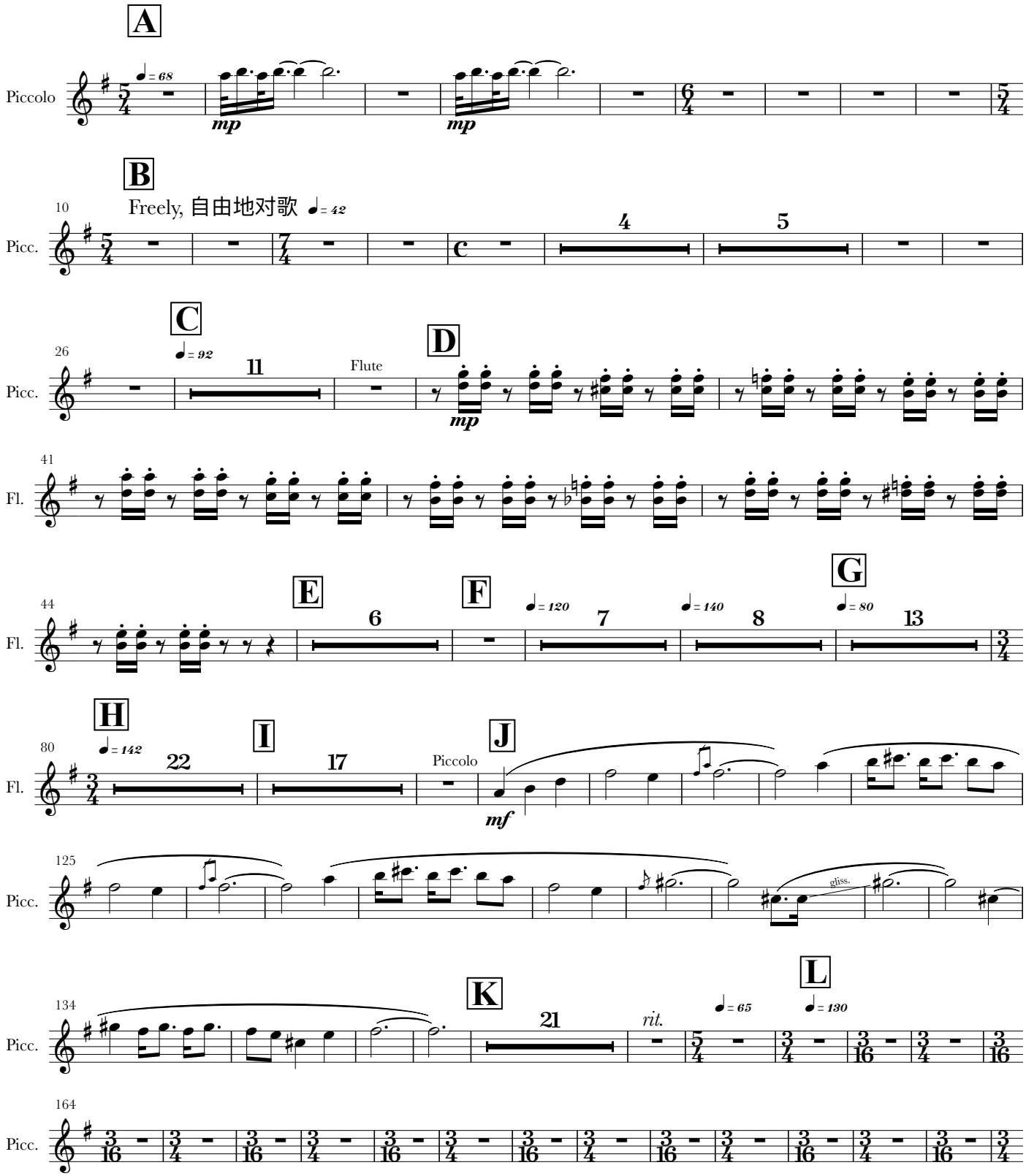

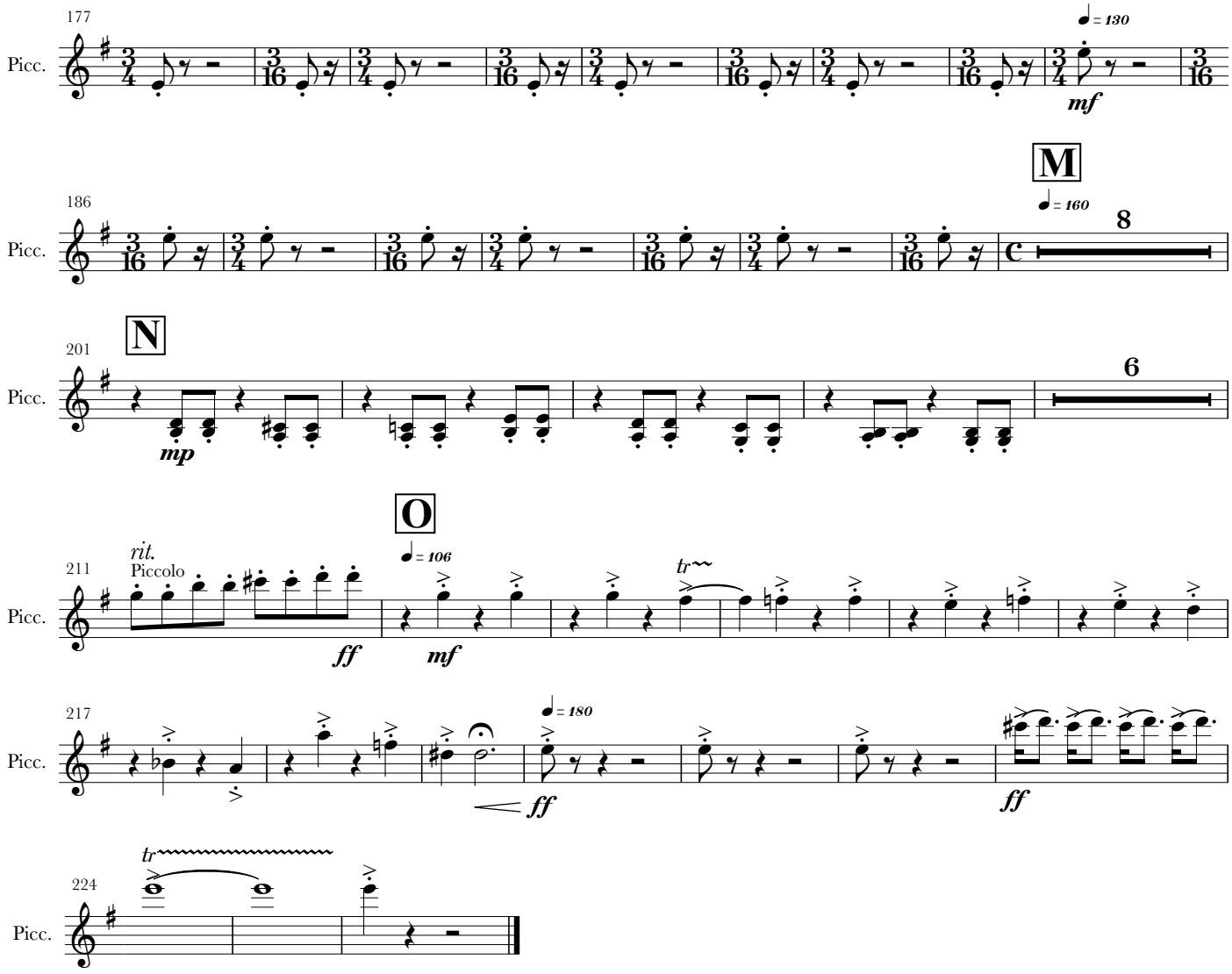
177
Picc.
♩ = 130
mf
M
186
Picc.
♩ = 160
8
N
201
Picc.
mp
6
O
211
Picc.
rit.
Piccolo
♩ = 106
ff
mf
tr
217
Picc.
♩ = 180
ff
ff
224
Picc.
tr

二胡隨想曲第五號－納西

Capriccio No.5 for Erhu and Symphony Orchestra - Nakhi

George Gao 高韶青作曲
2013年5月为陆轶文而作

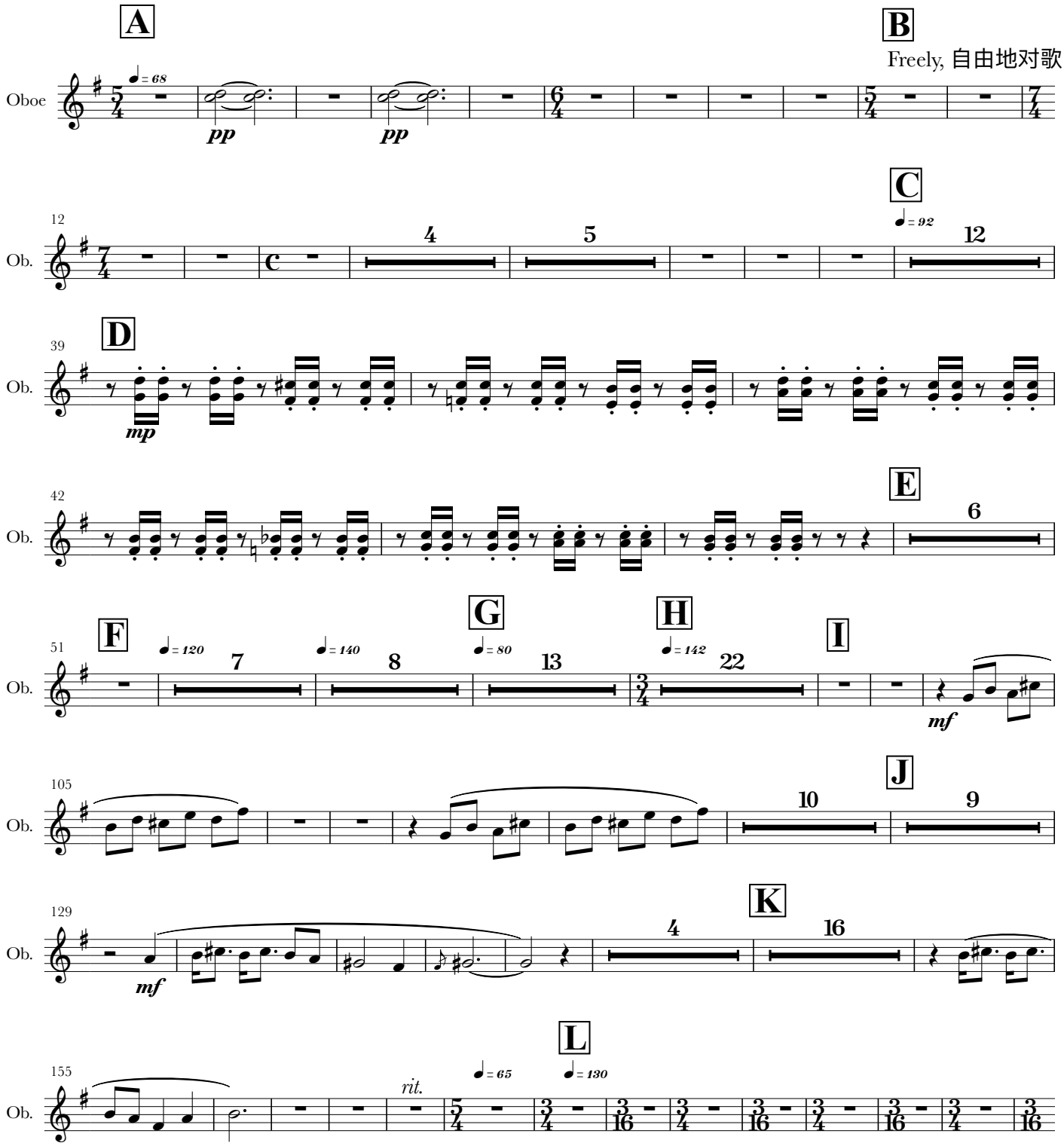

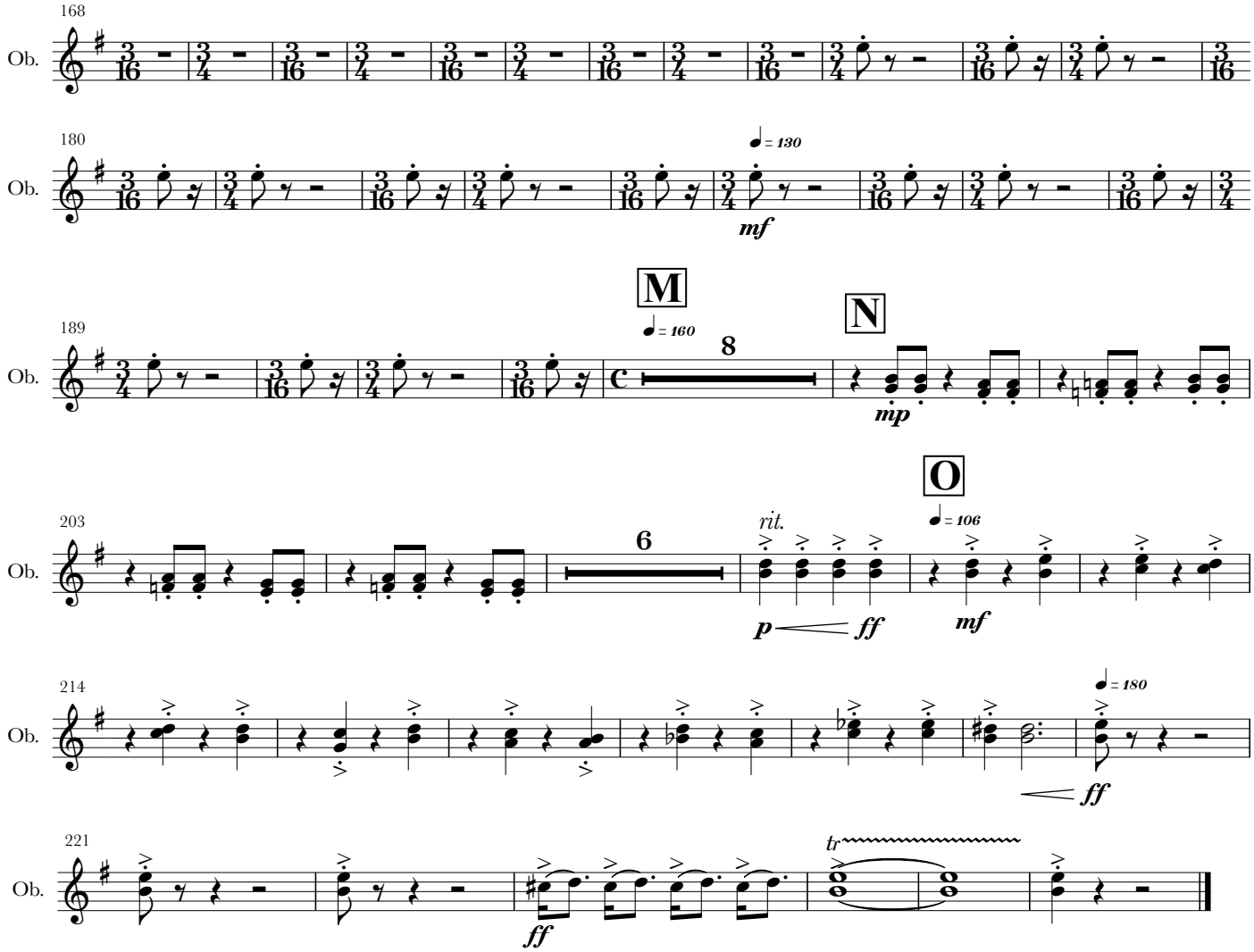
168
Ob.
180
Ob.
♩ = 130
mf
M
189
Ob.
♩ = 160
8
N
mp
O
203
Ob.
6
rit.
p
ff
♩ = 106
mf
214
Ob.
♩ = 180
ff
221
Ob.
tr
ff

二胡隨想曲第五號－納西

Capriccio No.5 for Erhu and Symphony Orchestra - Nakhi

George Gao 高韶青作曲
2013年5月为陆轶文而作

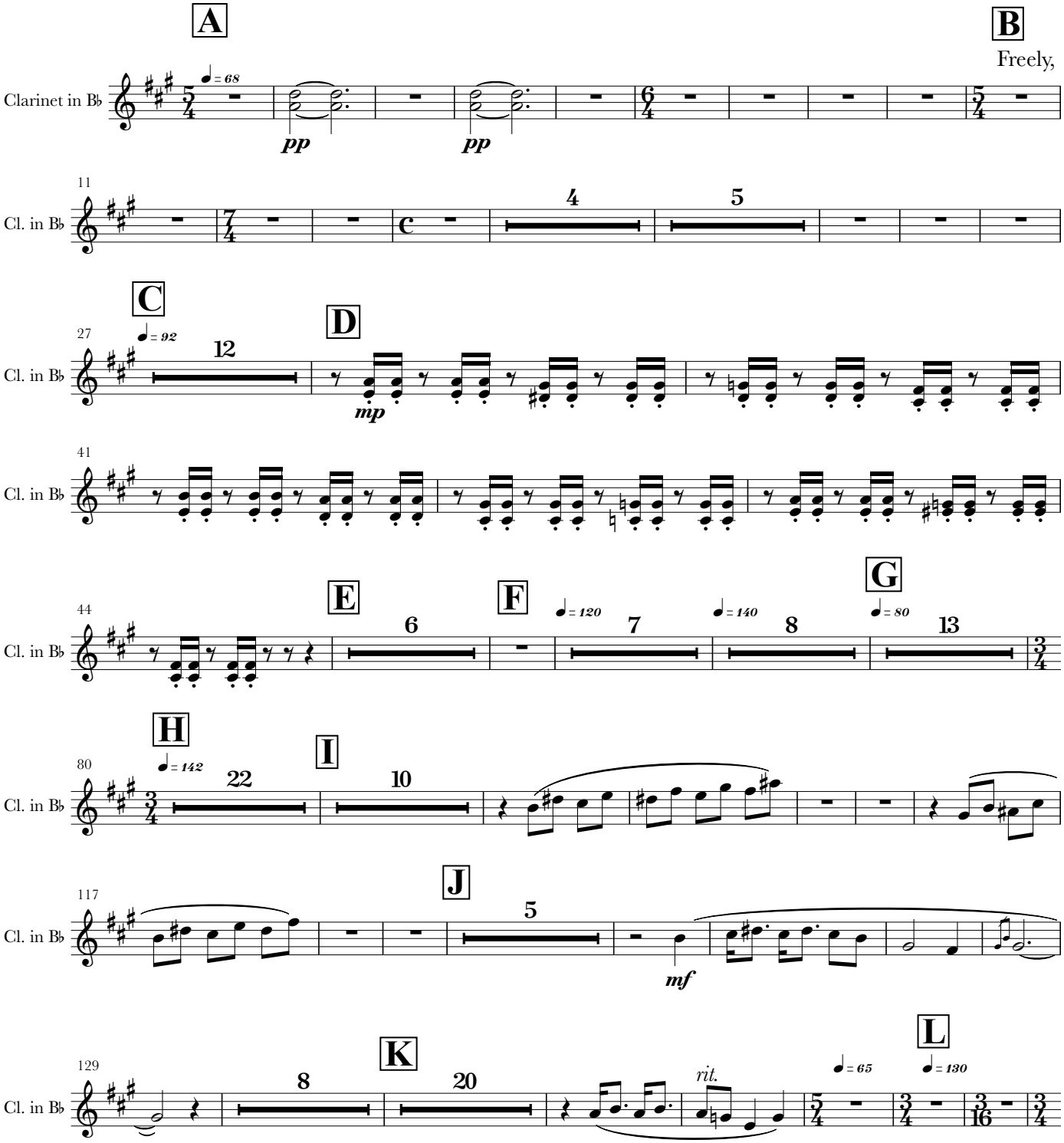

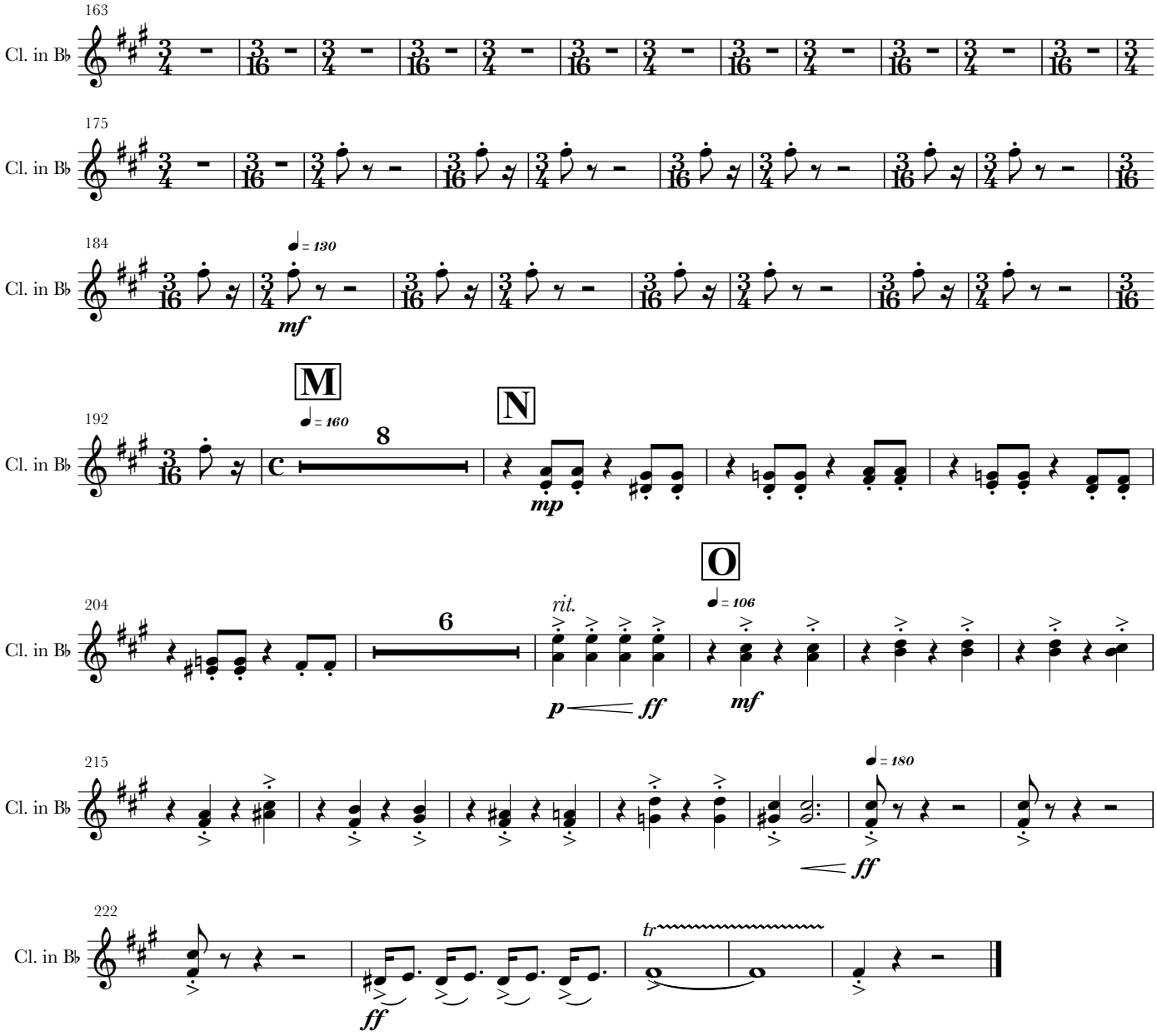
163
Cl. in B♭
175
184
♩ = 130
mf
M
♩ = 160
8
192
N
mp
O
204
rit.
6
♩ = 106
p
ff
mf
215
♩ = 180
ff
222
tr
ff

二胡隨想曲第五號－納西

Capriccio No.5 for Erhu and Symphony Orchestra - Nakhi

George Gao 高韶青作曲
2013年5月为陆轶文而作

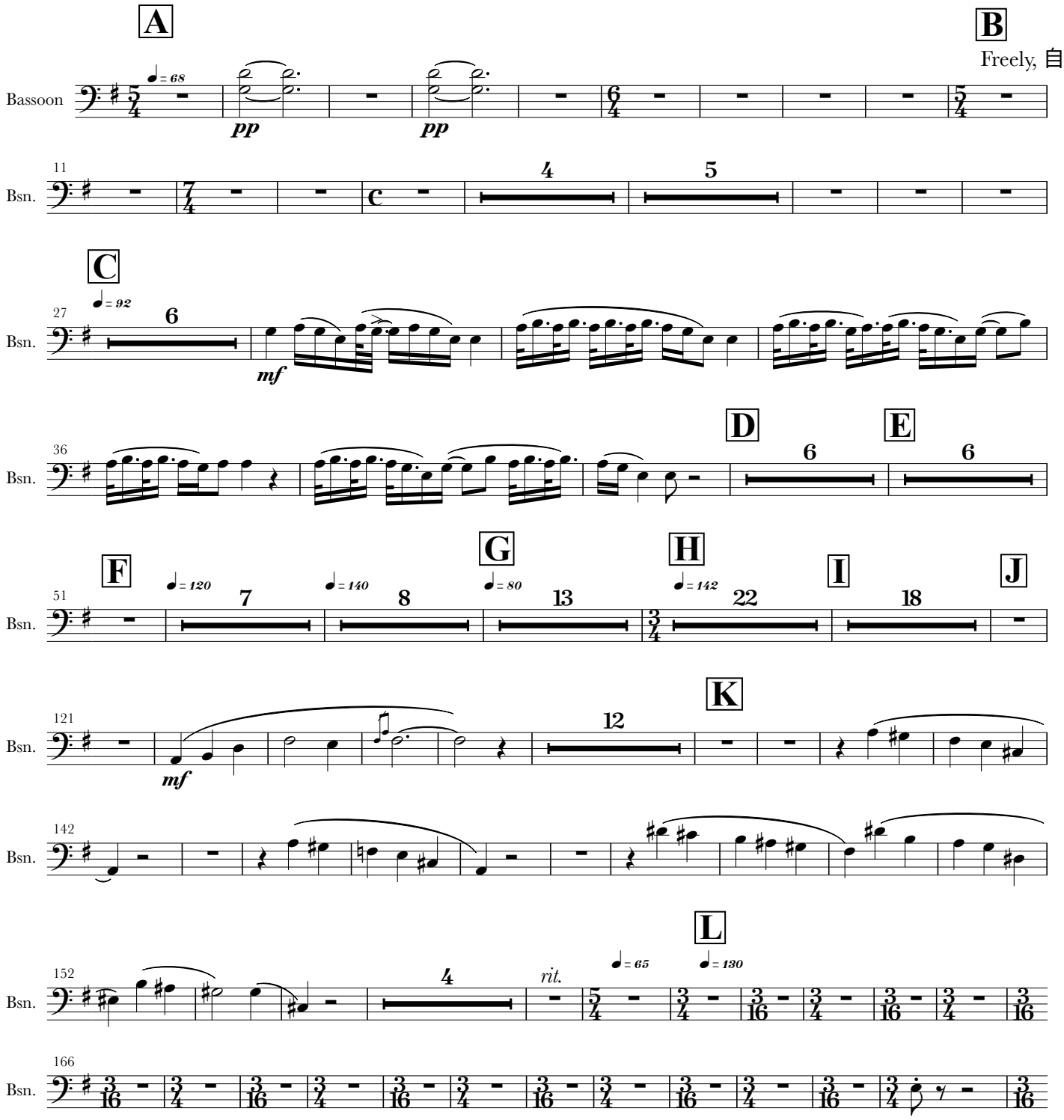

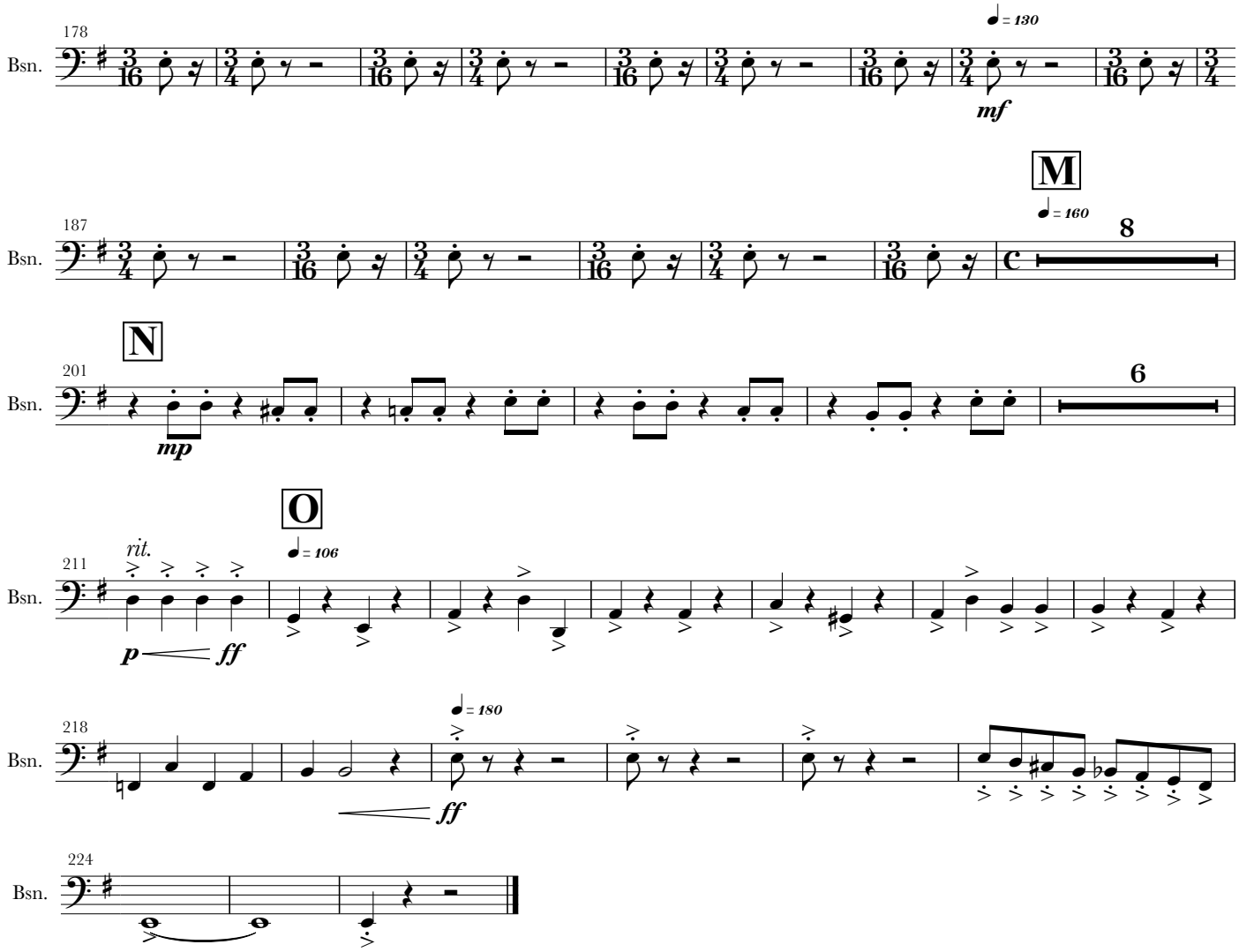
178
Bsn.
♩ = 130
mf
M
187
Bsn.
♩ = 160
8
N
201
Bsn.
mp
6
O
211
Bsn.
rit.
p
ff
♩ = 106
218
Bsn.
♩ = 180
ff
224
Bsn.

二胡隨想曲第五號－納西

Capriccio No.5 for Erhu and Symphony Orchestra - Nakhi

George Gao 高韶青作曲
2013年5月为陆轶文而作

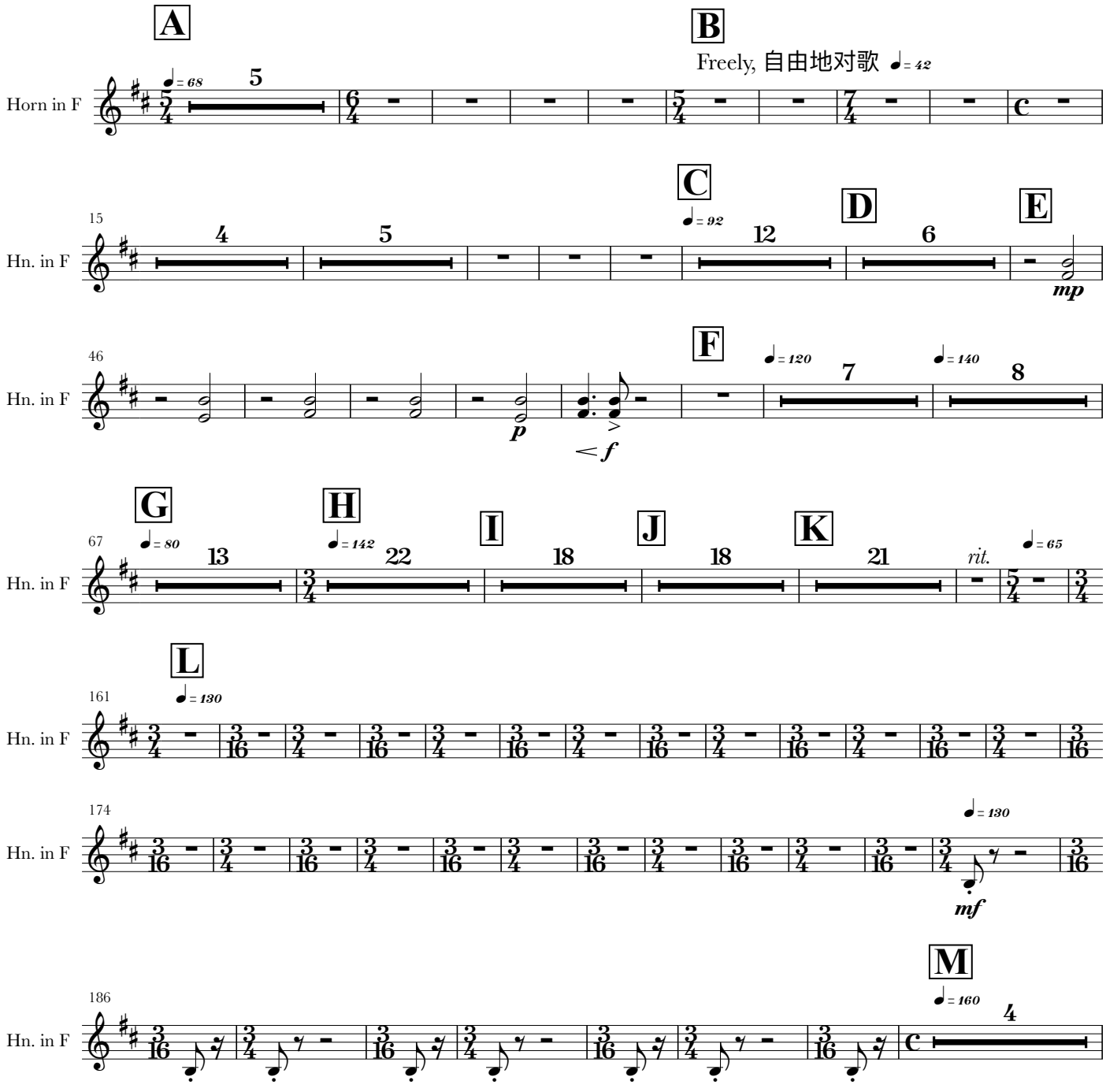

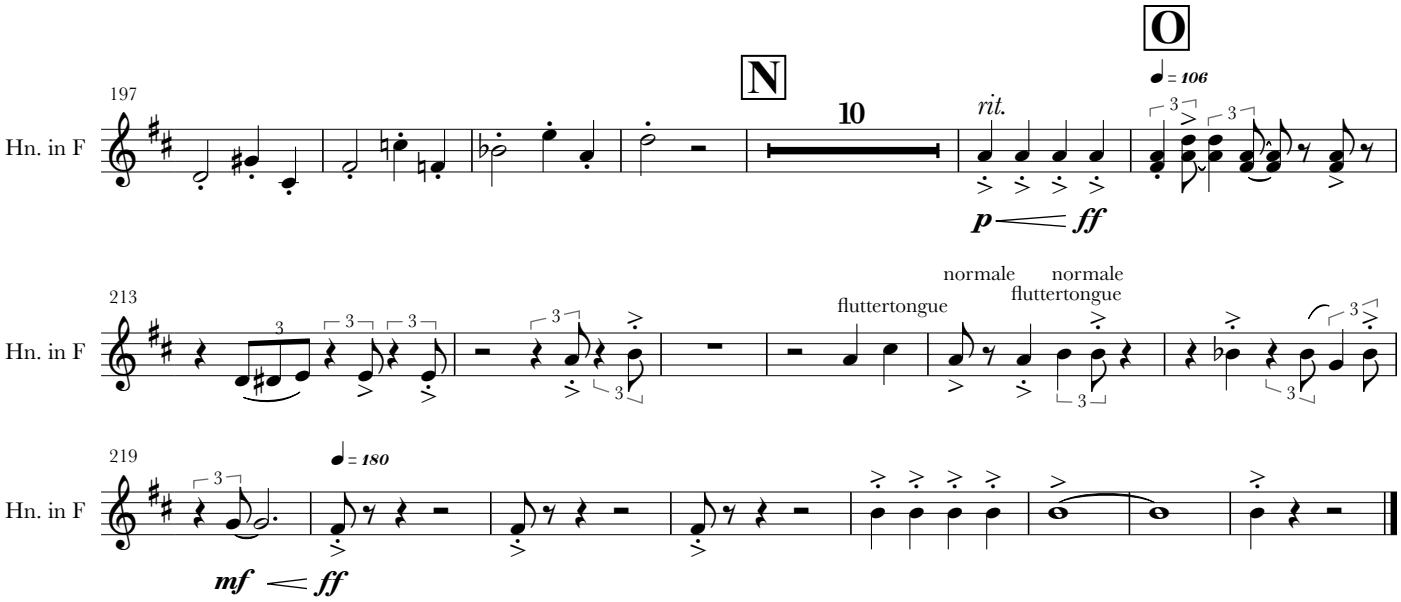
197
Hn. in F
N
10
rit.
O
♩ = 106
p ff
213
Hn. in F
fluttertongue
normale
fluttertongue
normale
219
Hn. in F
♩ = 180
mf ff

二胡隨想曲第五號－納西

Capriccio No.5 for Erhu and Symphony Orchestra - Nakhi

George Gao 高韶青作曲
2013年5月为陆轶文而作

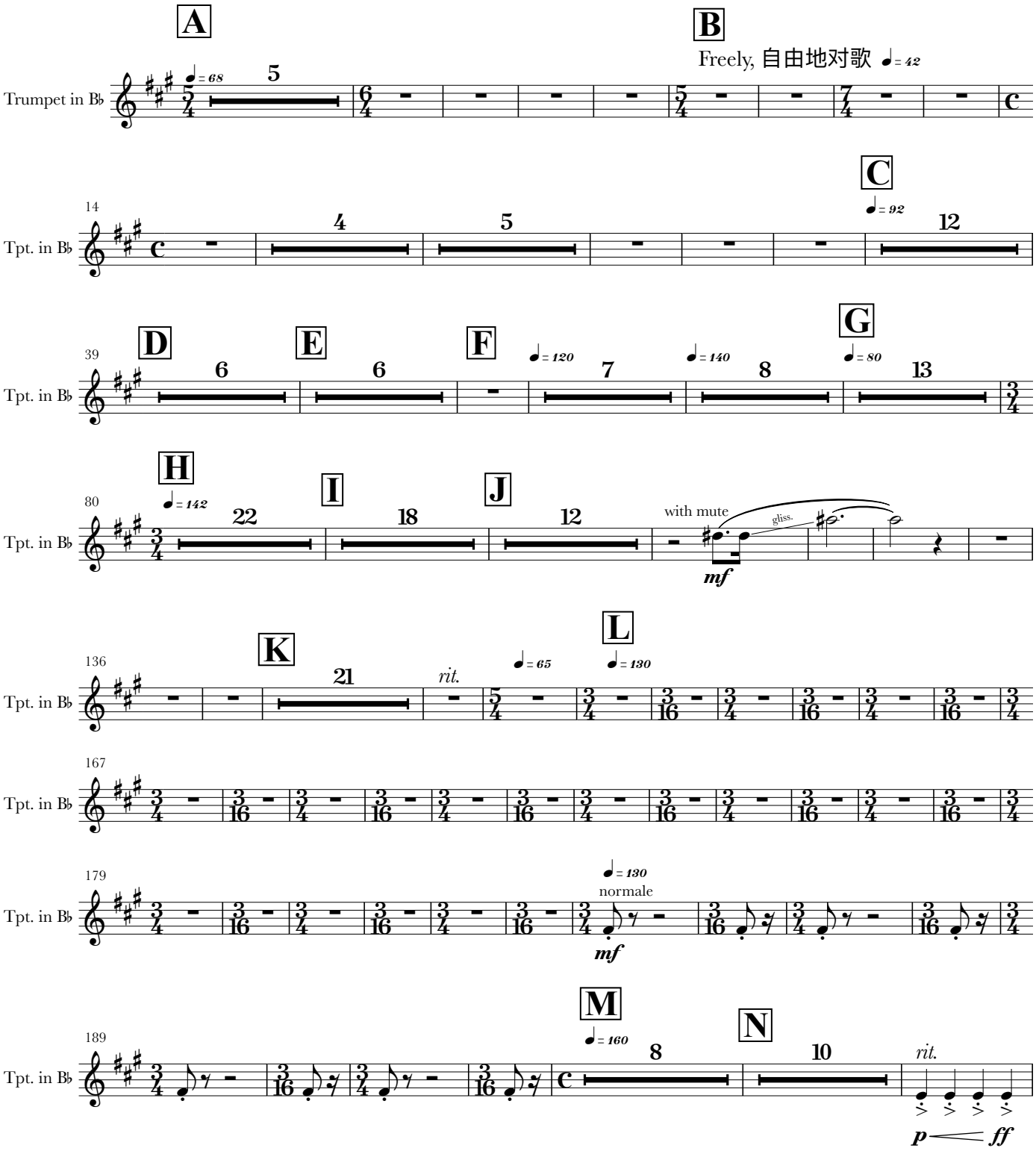

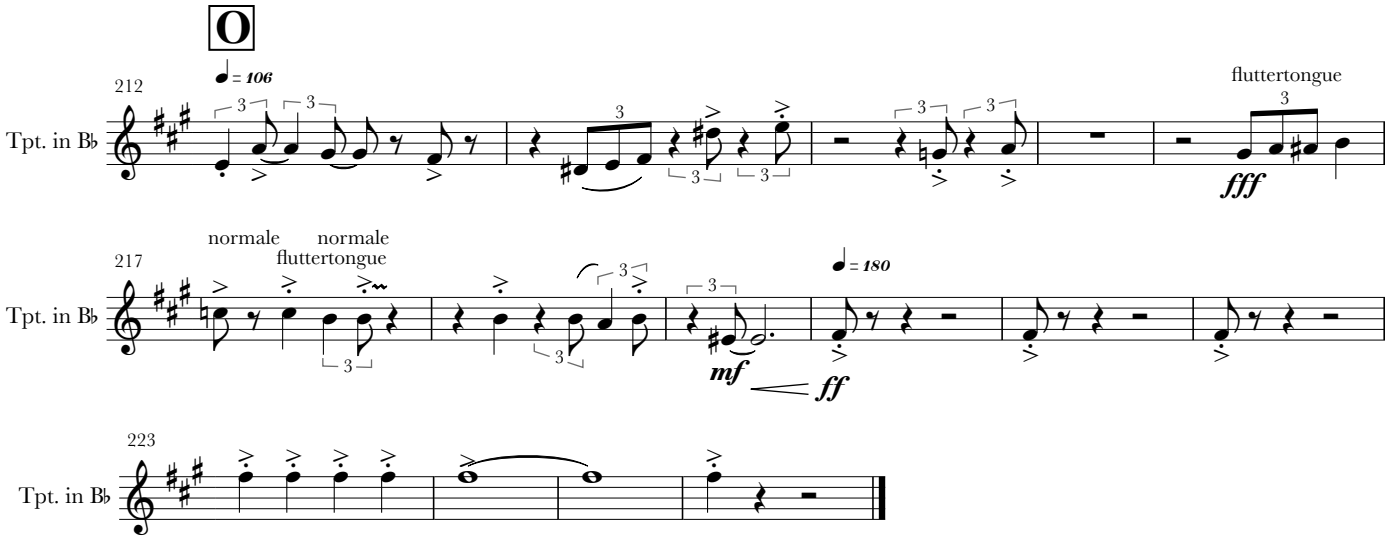
O
212
♩ = 106
Tpt. in B♭
fluttertongue
fff
217
normale
fluttertongue
normale
mf
ff
♩ = 180
Tpt. in B♭
223
Tpt. in B♭

二胡隨想曲第五號－納西

Capriccio No.5 for Erhu and Symphony Orchestra - Nakhi

George Gao 高韶青作曲
2013年5月为陆轶文而作

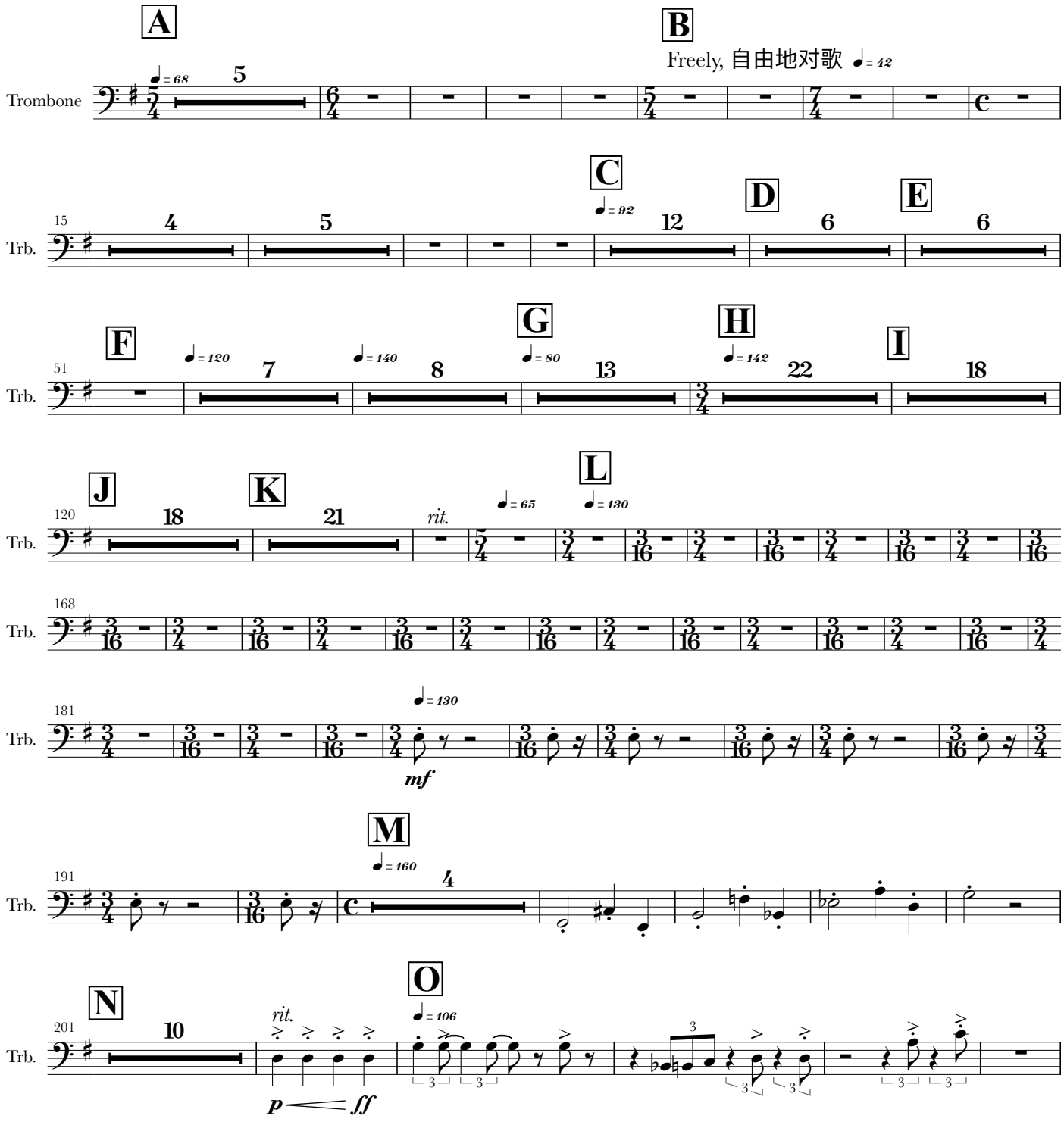

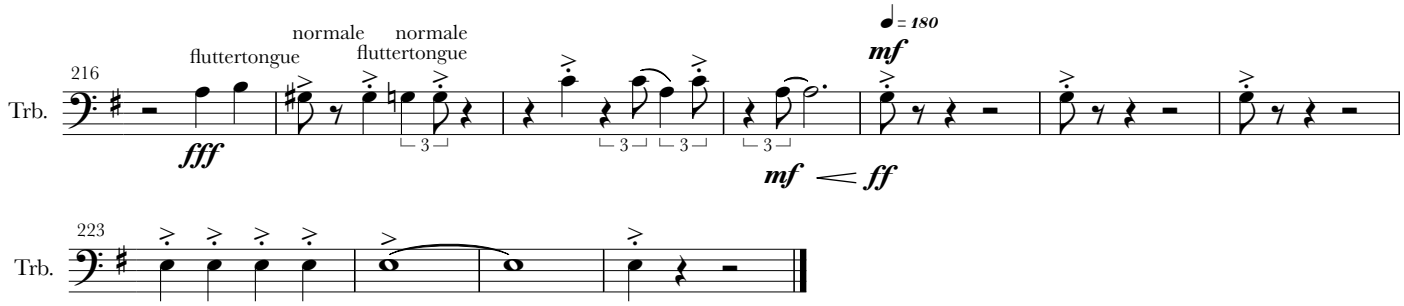
216
Trb.
fluttertongue
normale
normale
fluttertongue
fff
mf
= 180
mf
ff
223
Trb.

二胡隨想曲第五號－納西

Capriccio No.5 for Erhu and Symphony Orchestra - Nakhi

George Gao 高韶青作曲
2013年5月为陆轶文而作

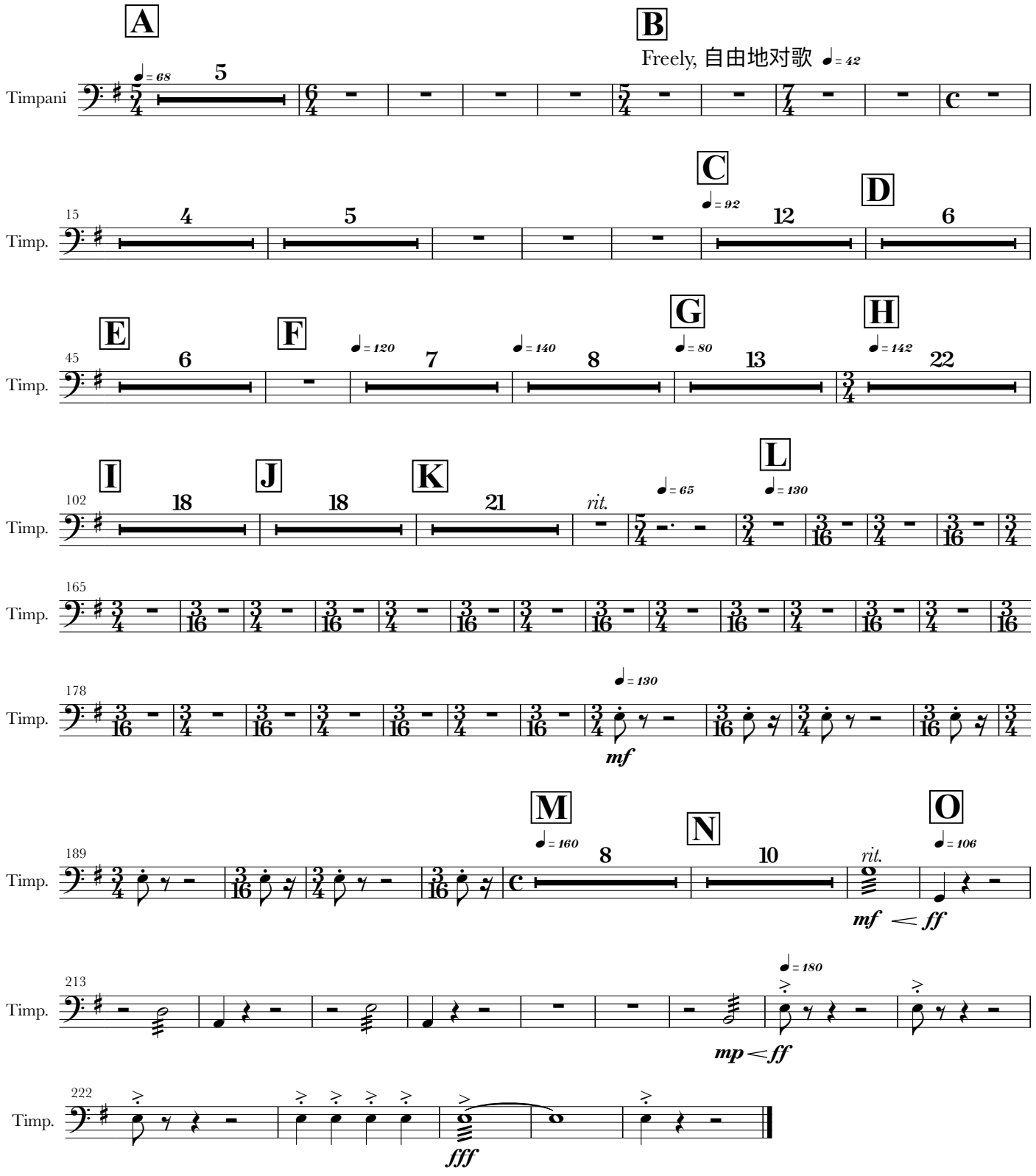

二胡隨想曲第五號－納西

Capriccio No.5 for Erhu and Symphony Orchestra - Nakhi

George Gao 高韶青作曲
2013年5月为陆轶文而作

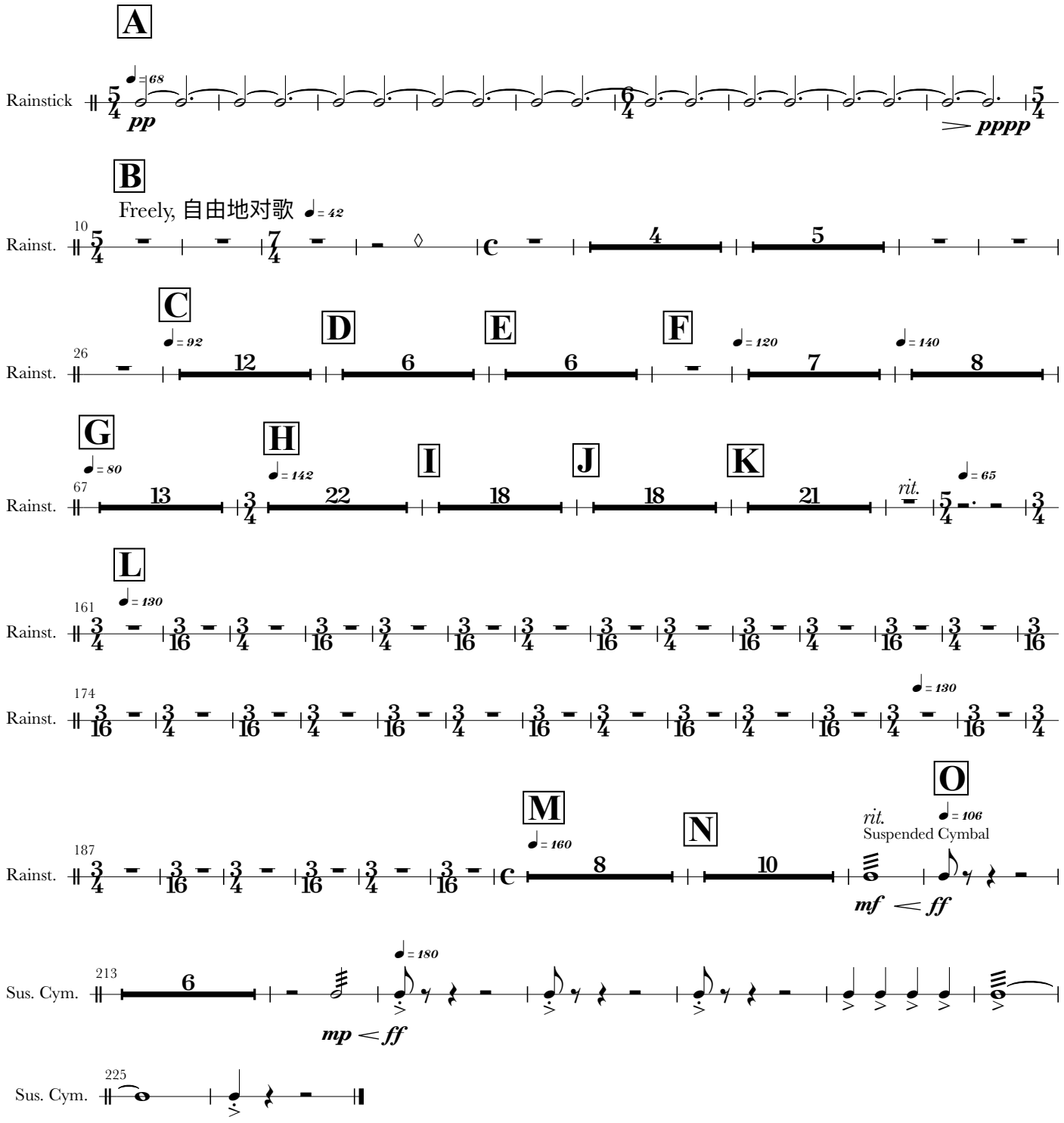

二胡隨想曲第五號－納西

Capriccio No.5 for Erhu and Symphony Orchestra - Nakhi

George Gao 高韶青作曲
2013年5月为陆轶文而作

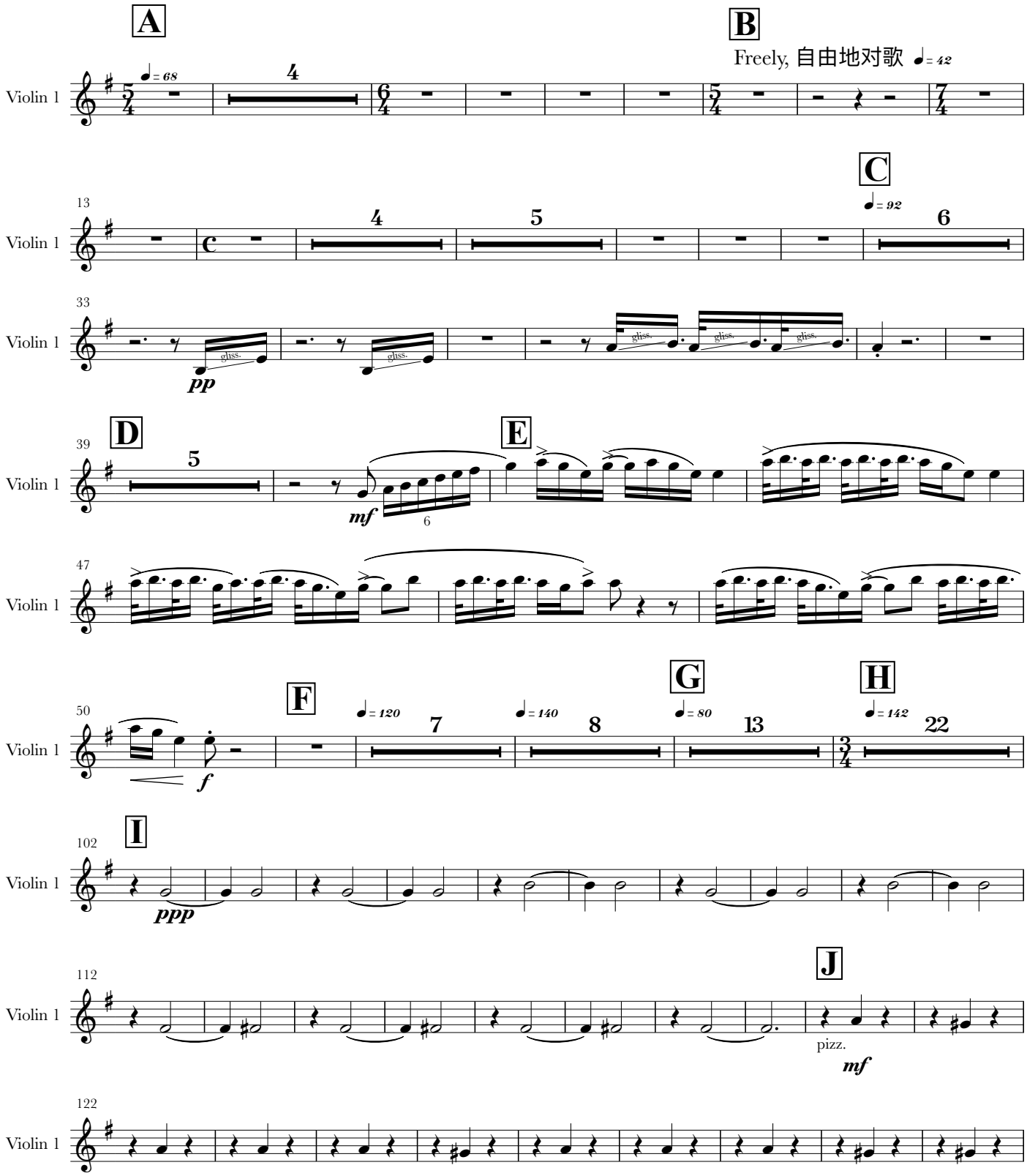

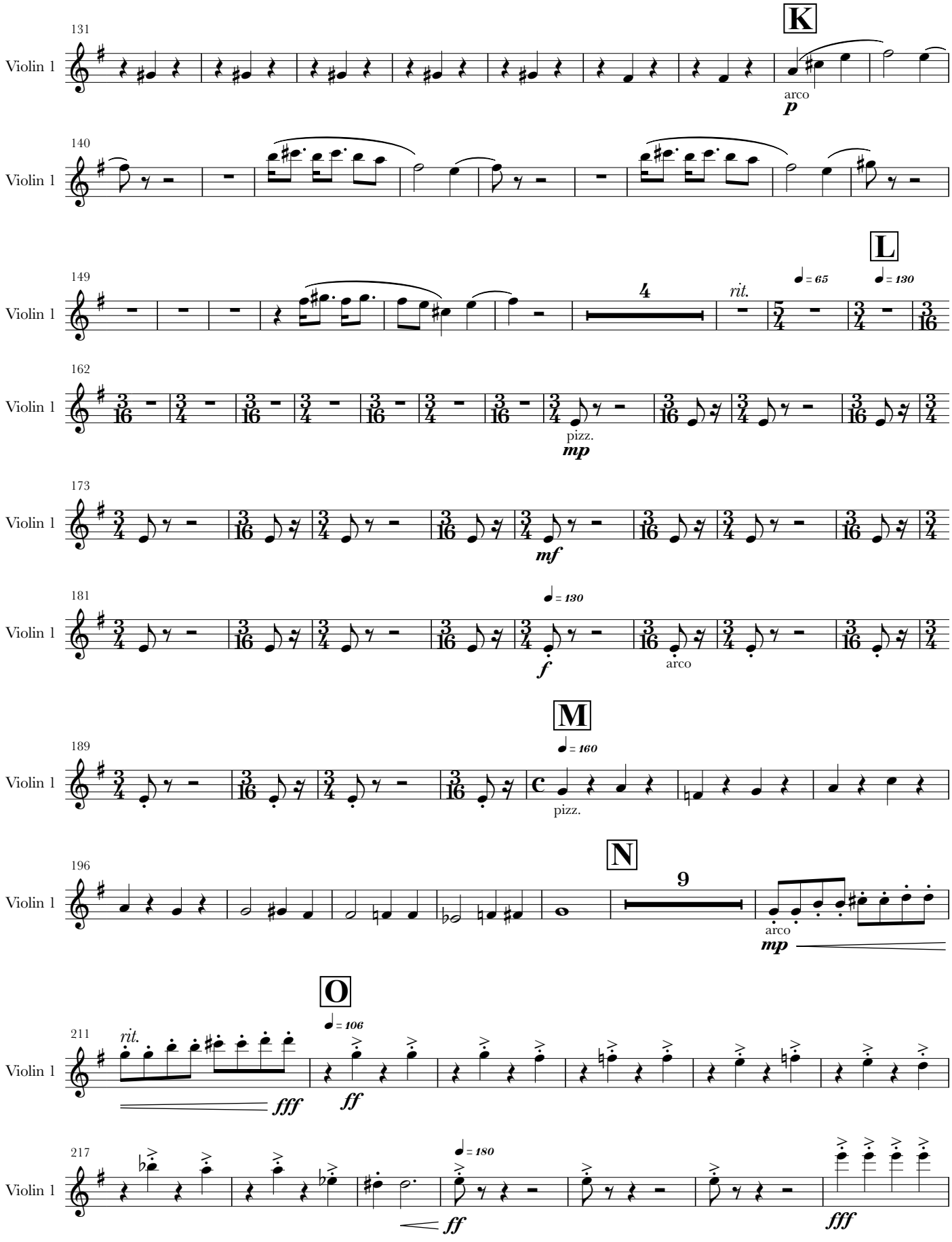
K
131
Violin 1
arco
p
140
Violin 1
L
149
Violin 1
4
rit.
♩ = 65
♩ = 130
162
Violin 1
pizz.
mp
173
Violin 1
mf
181
Violin 1
♩ = 130
f
arco
M
189
Violin 1
♩ = 160
pizz.
N
196
Violin 1
9
arco
mp
O
211
Violin 1
rit.
fff
♩ = 106
ff
217
Violin 1
♩ = 180
ff
fff

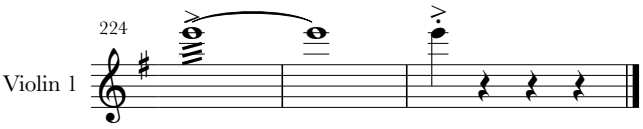
224
Violin 1

二胡隨想曲第五號－納西

Capriccio No.5 for Erhu and Symphony Orchestra - Nakhi

George Gao 高韶青作曲
2013年5月为陆轶文而作

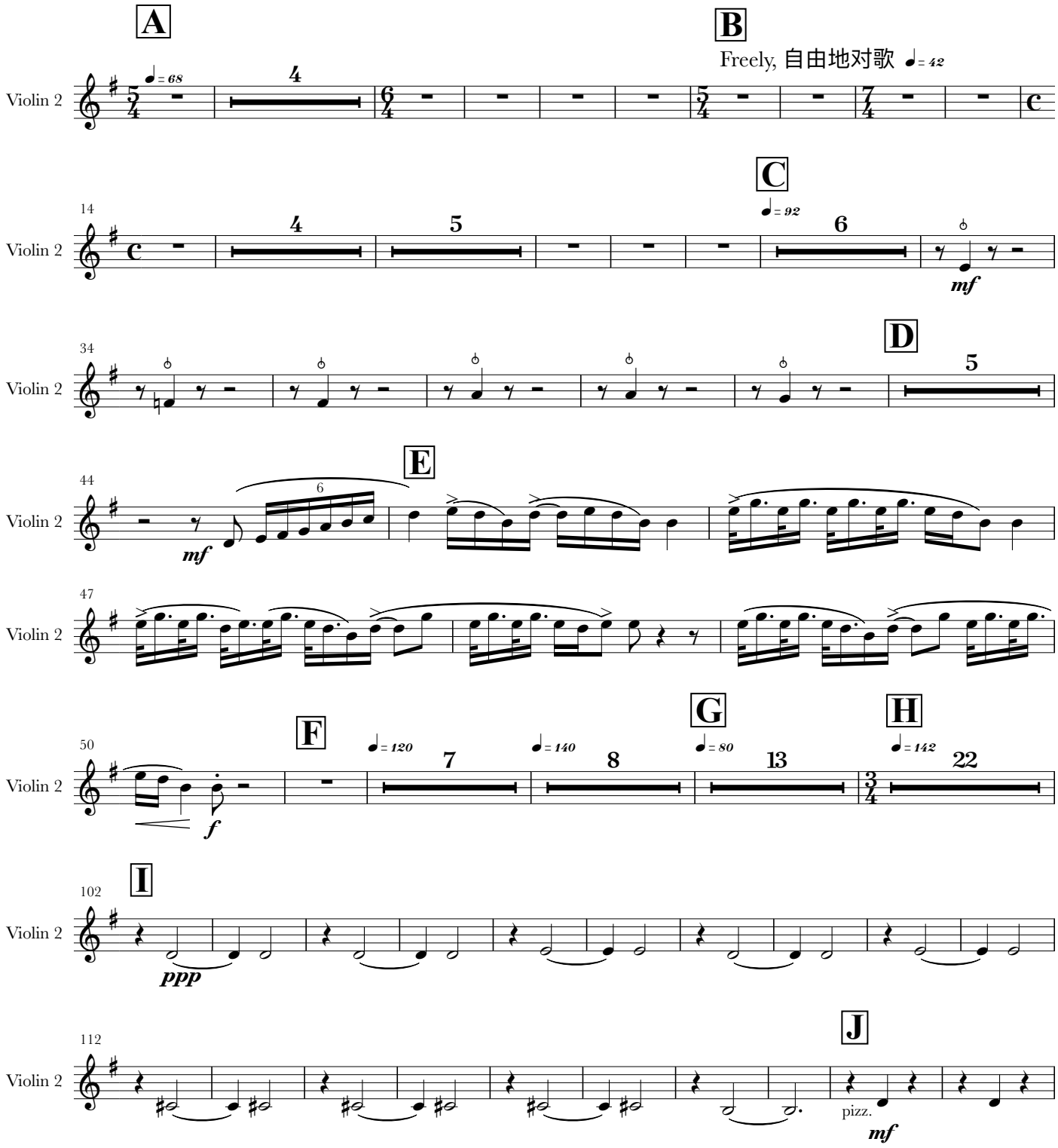

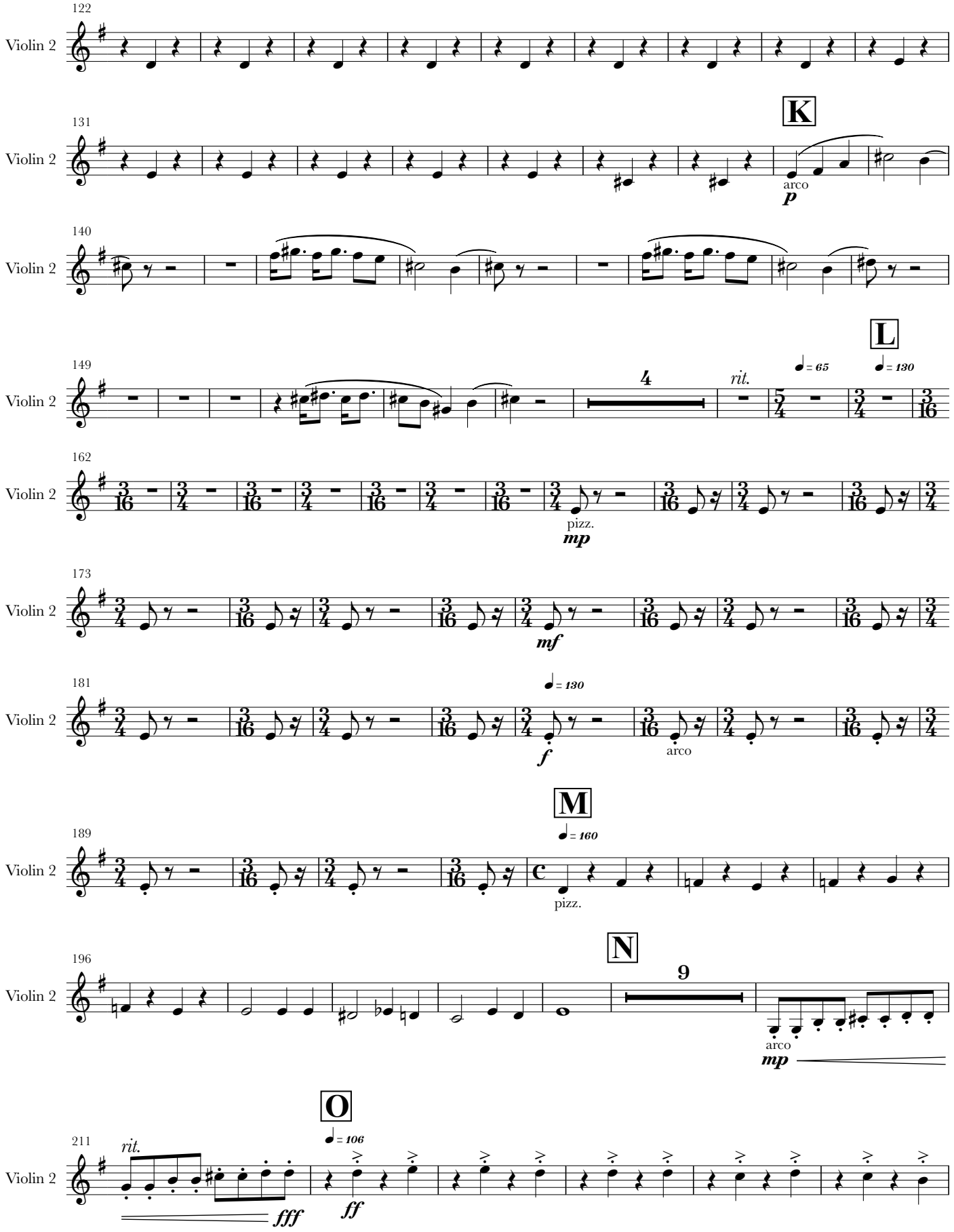
122
Violin 2
131
K
arco
p
140
149
L
4
rit.
♩ = 65
♩ = 130
162
pizz.
mp
173
mf
181
♩ = 130
f
arco
M
189
♩ = 160
pizz.
196
N
9
arco
mp
O
211
rit.
♩ = 106
fff
ff

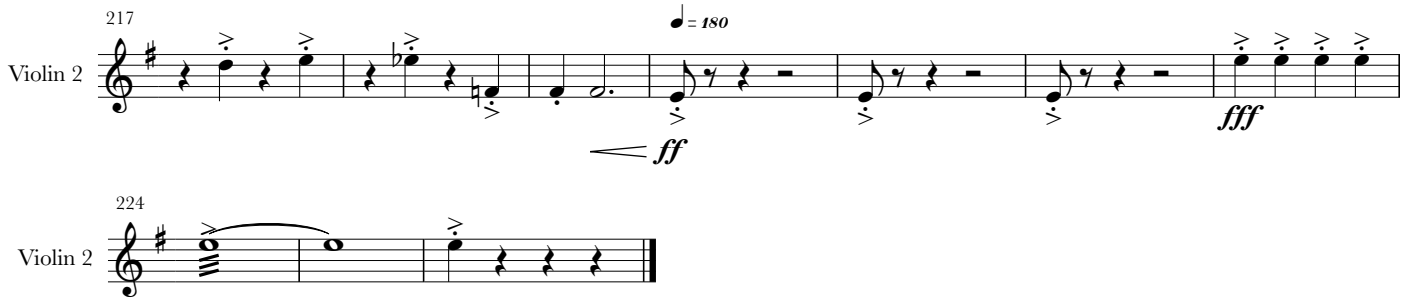
217
Violin 2
♩ = 180
ff
fff

224
Violin 2

二胡隨想曲第五號－納西

Capriccio No.5 for Erhu and Symphony Orchestra - Nakhi

George Gao 高韶青作曲
2013年5月为陆轶文而作

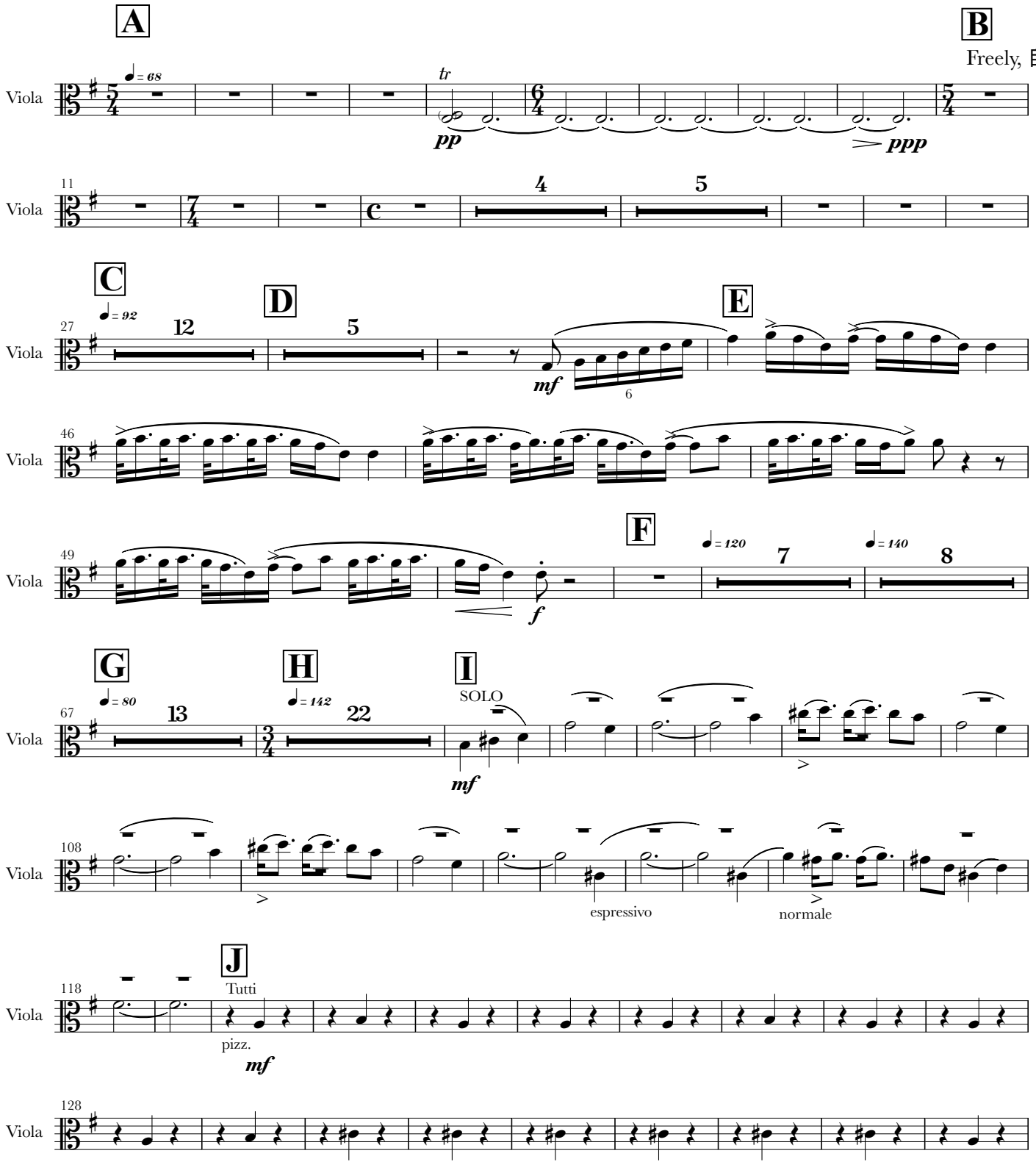

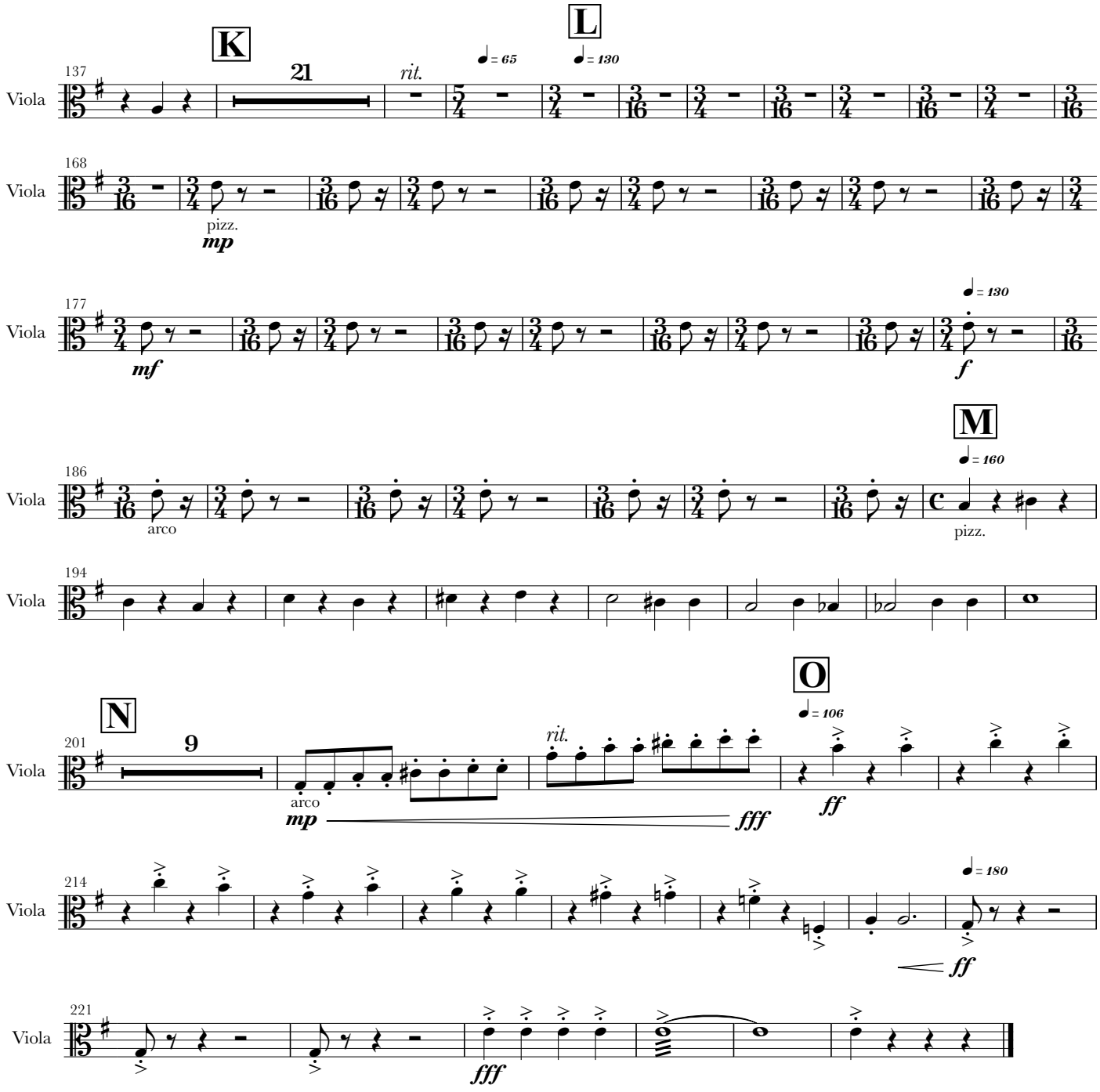
K
L
M
N
O
137
Viola
21
rit.
♩ = 65
♩ = 130
168
pizz.
mp
177
mf
♩ = 130
f
186
arco
♩ = 160
pizz.
194
201
9
arco
mp
fff
rit.
♩ = 106
ff
214
♩ = 180
ff
221
fff

二胡隨想曲第五號－納西

Capriccio No.5 for Erhu and Symphony Orchestra - Nakhi

George Gao 高韶青作曲
2013年5月为陆轶文而作

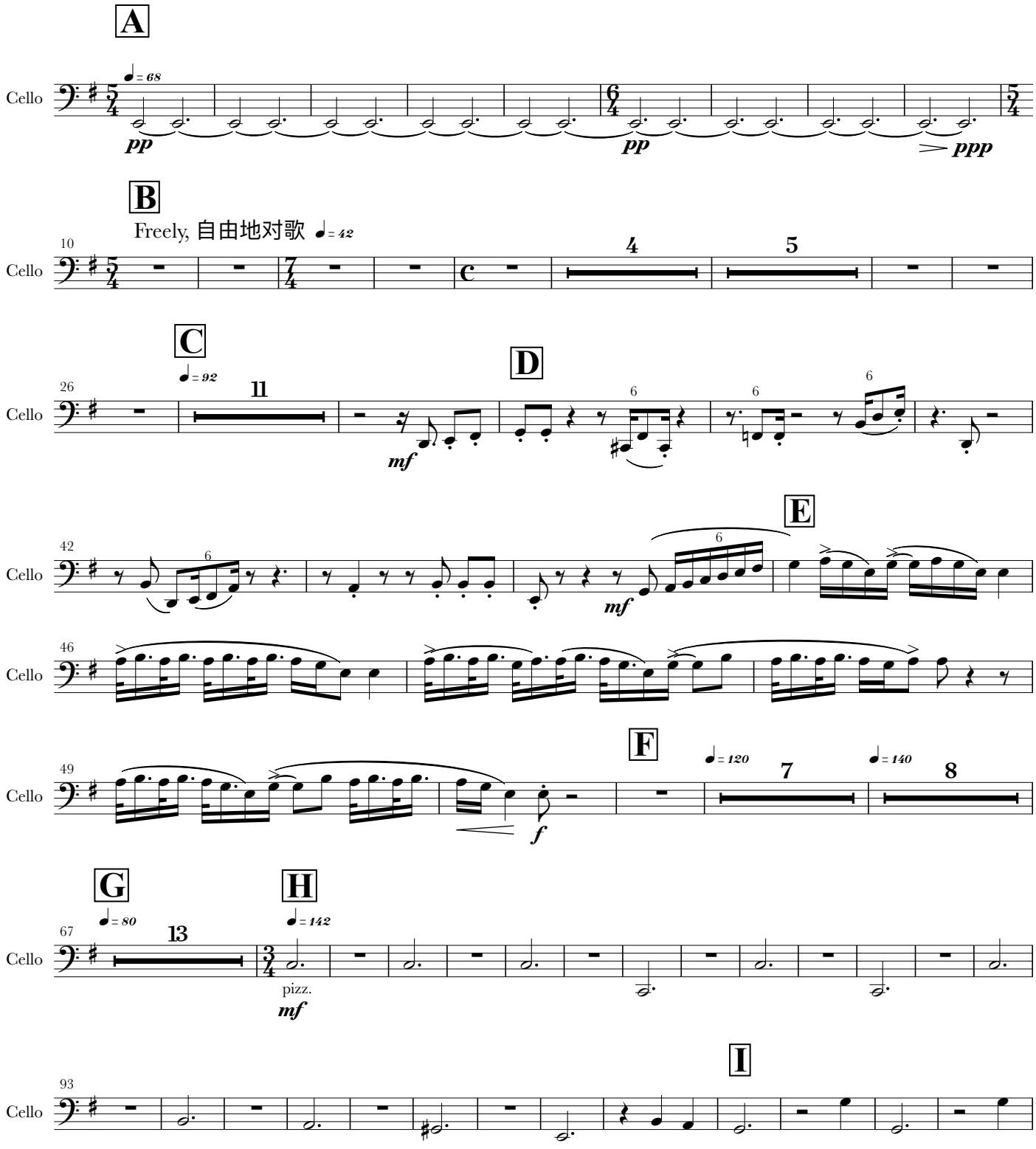

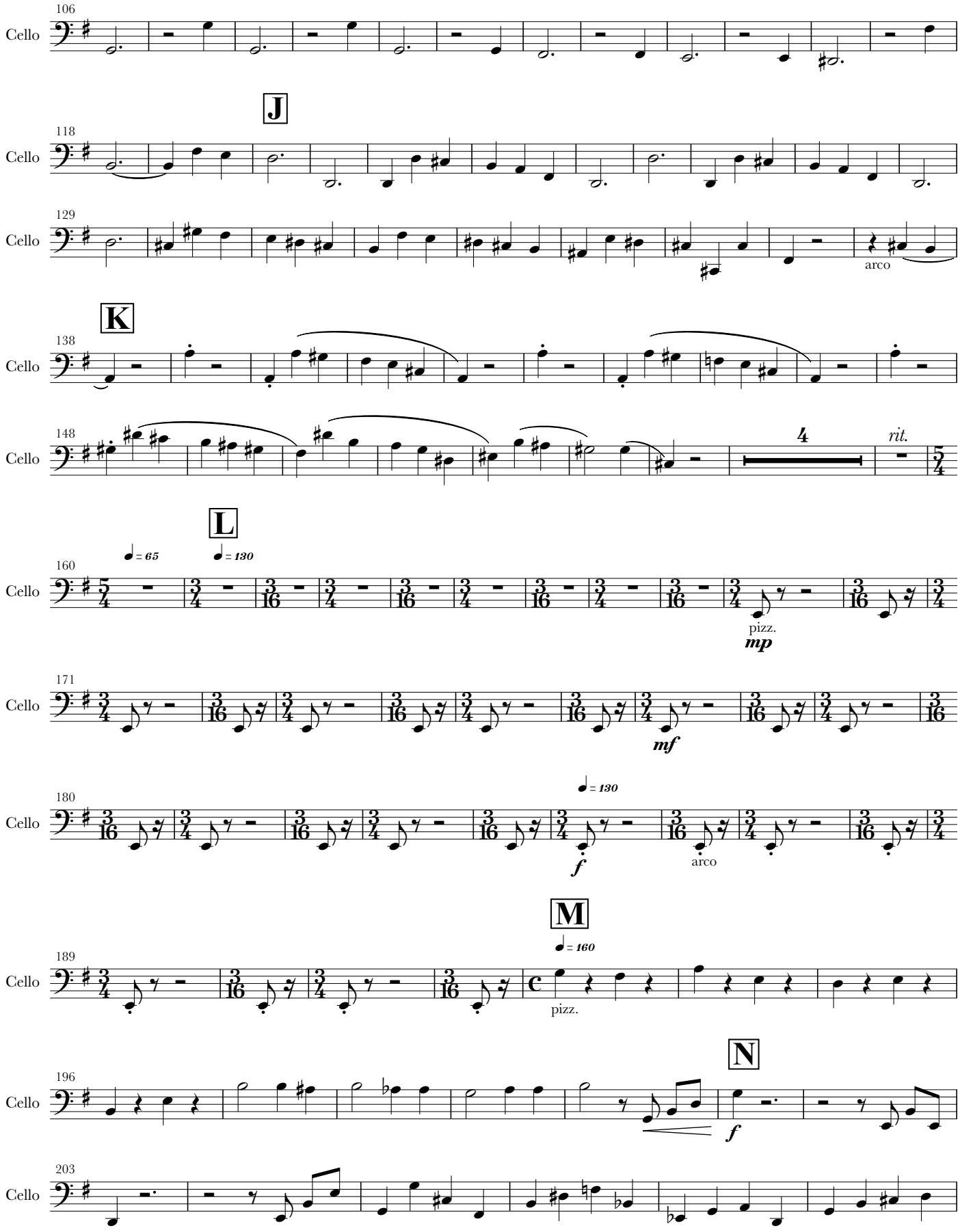
106
Cello
J
118
Cello
129
Cello
arco
K
138
Cello
148
Cello
4
rit.
L
♩ = 65
♩ = 130
160
Cello
pizz.
mp
171
Cello
mf
♩ = 130
180
Cello
f
arco
M
♩ = 160
189
Cello
pizz.
N
196
Cello
f
203
Cello

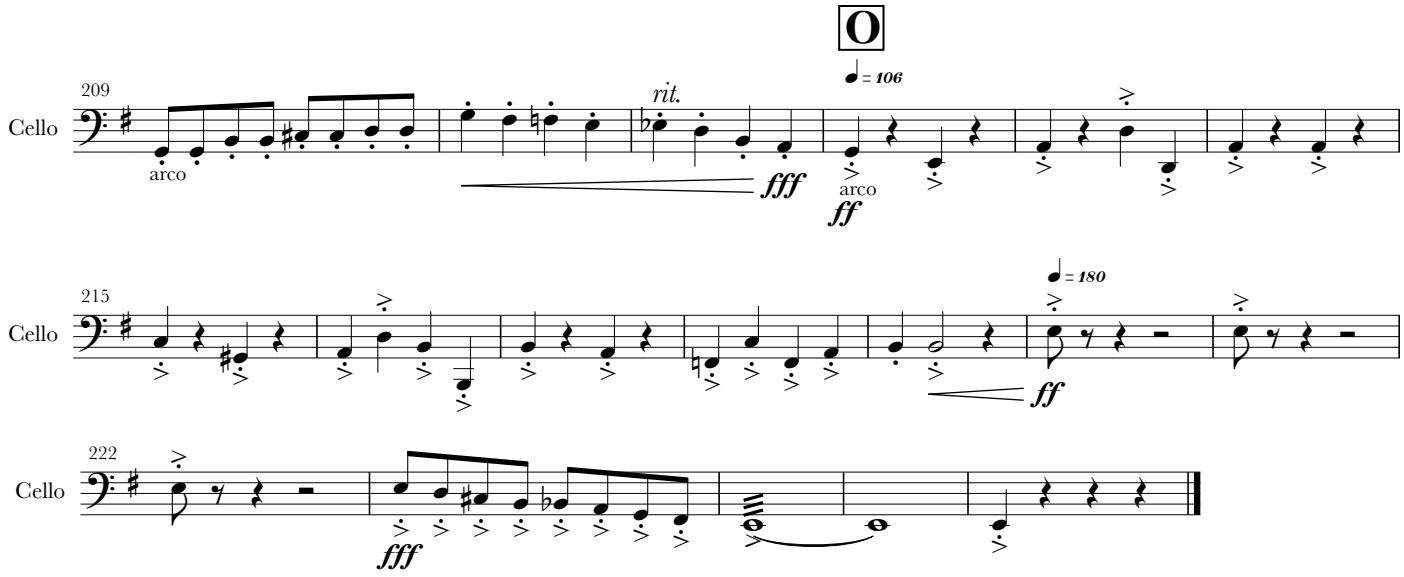
O
209
Cello
arco
rit.
fff
♩ = 106
arco
ff
215
Cello
ff
♩ = 180
222
Cello
fff

二胡隨想曲第五號－納西

Capriccio No.5 for Erhu and Symphony Orchestra - Nakhi

George Gao 高韶青作曲
2013年5月为陆轶文而作

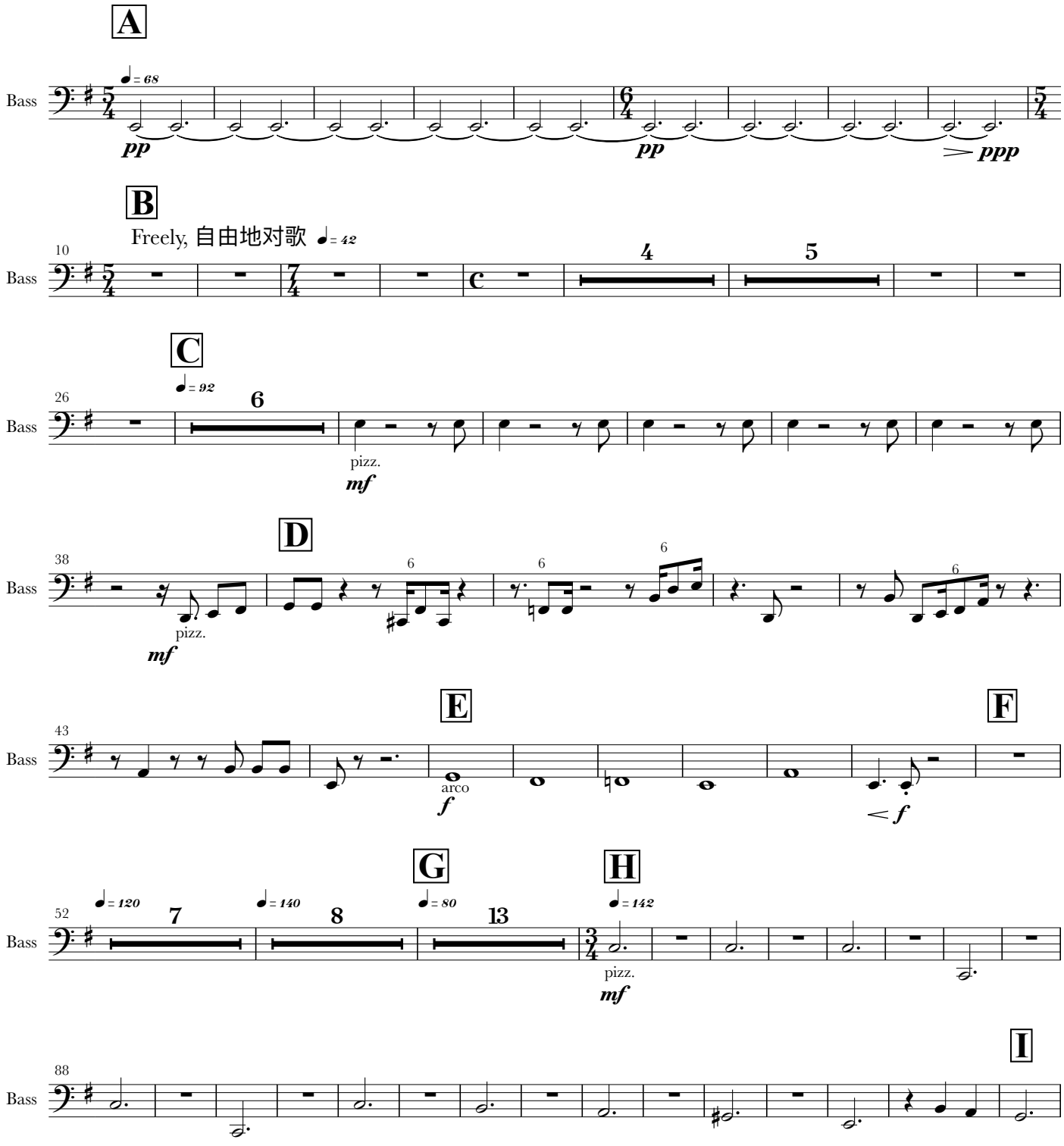

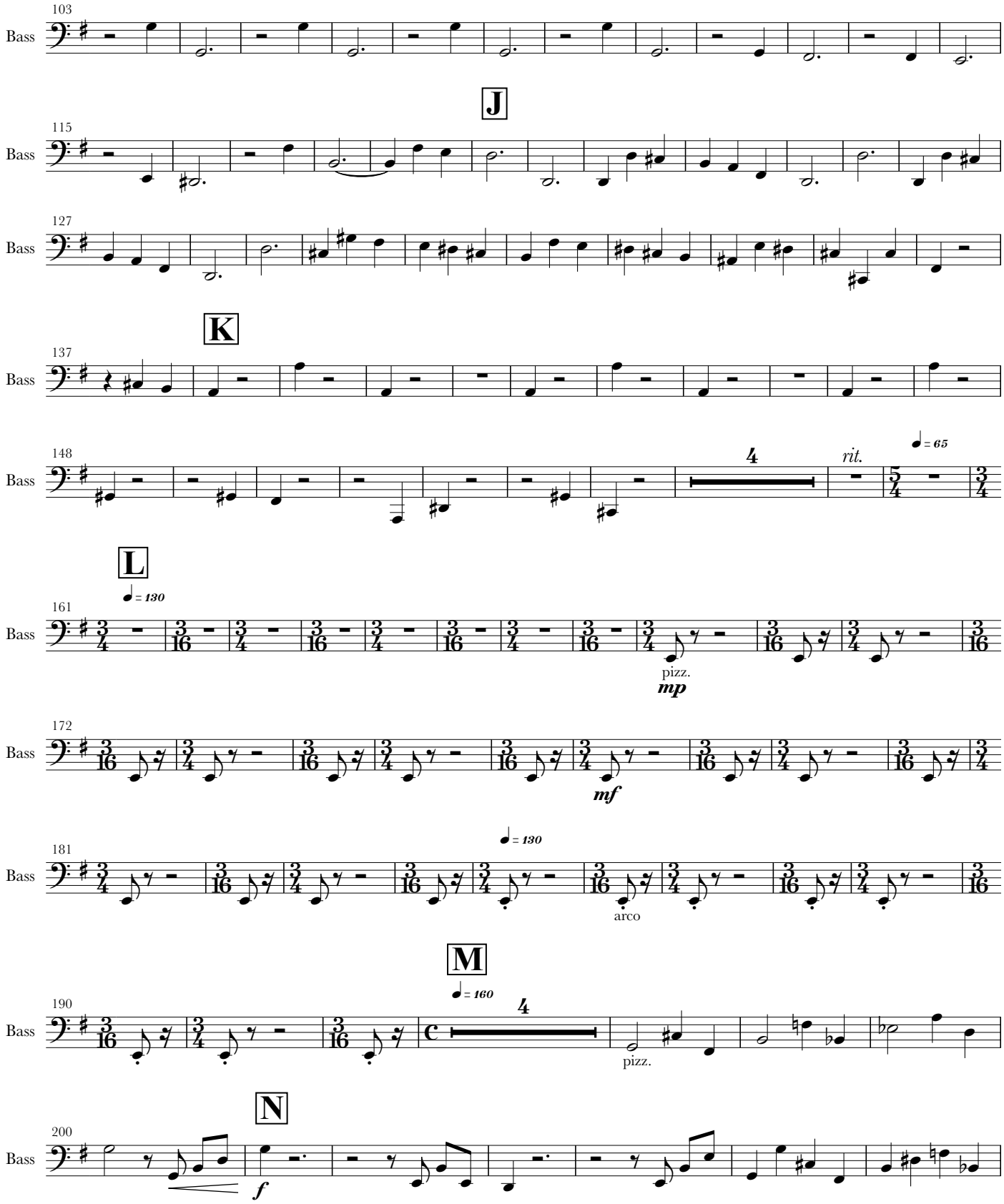
103
Bass
J
115
Bass
127
Bass
K
137
Bass
148
Bass
4
rit.
♩ = 65
L
♩ = 130
161
Bass
pizz.
mp
172
Bass
mf
181
Bass
♩ = 130
arco
M
♩ = 160
190
Bass
4
pizz.
N
200
Bass
f

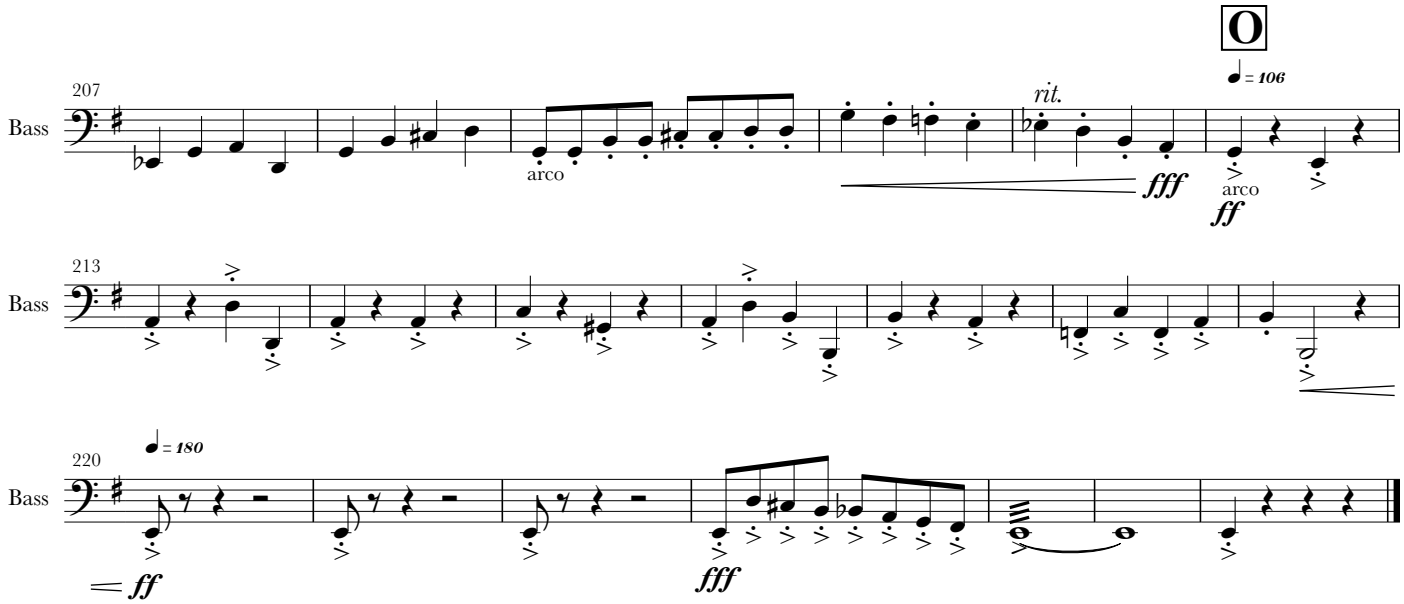
O
207
Bass
arco
rit.
fff
♩ = 106
arco
ff
213
Bass
220
Bass
♩ = 180
ff
fff

二胡隨想曲第五號－納西

Capriccio No.5 for Erhu and Symphony Orchestra - Nakhi

George Gao 高韶青作曲
2013年5月为陆轶文而作

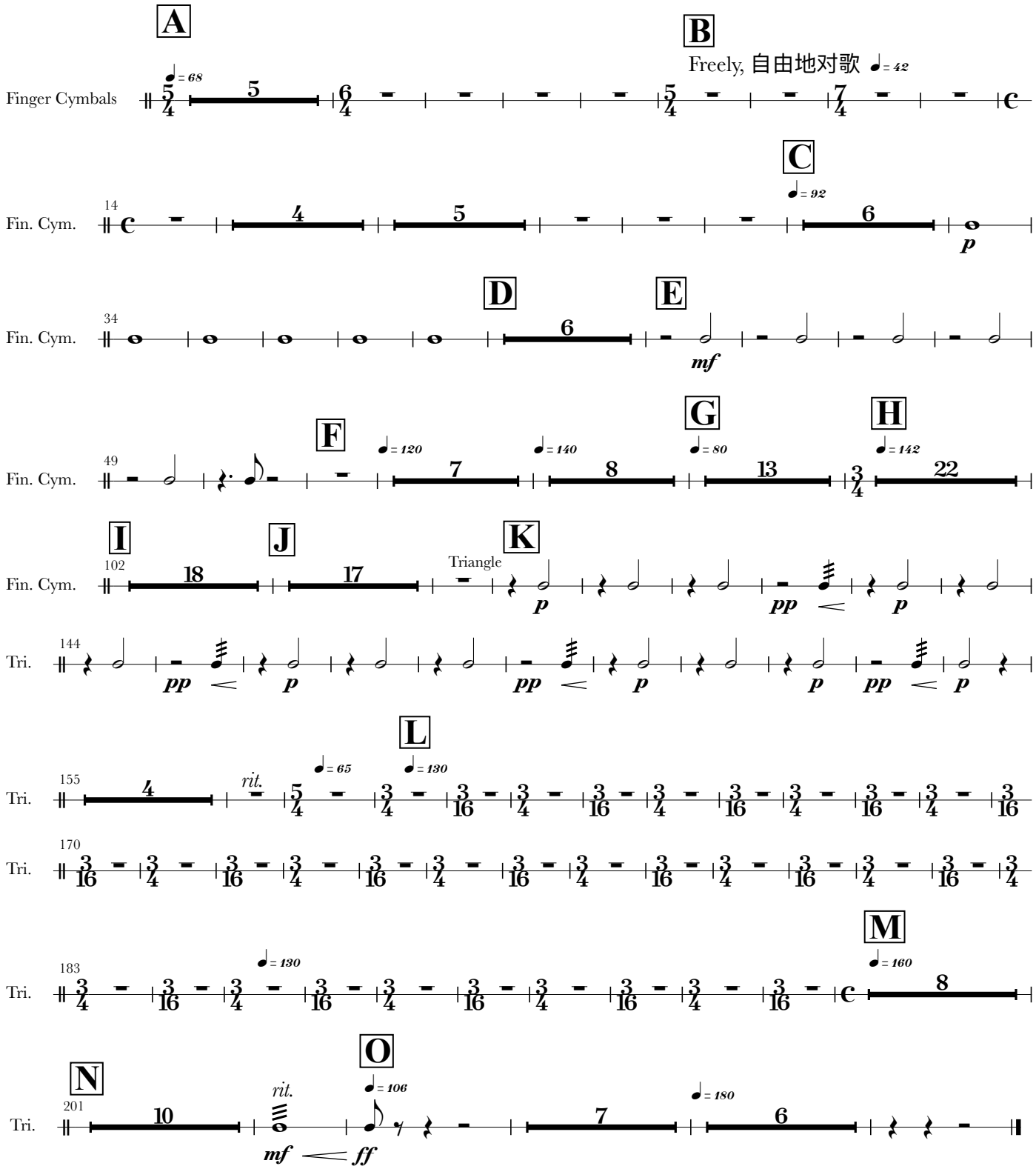

二胡隨想曲第五號－納西

Capriccio No.5 for Erhu and Symphony Orchestra - Nakhi

George Gao 高韶青作曲
2013年5月为陆轶文而作

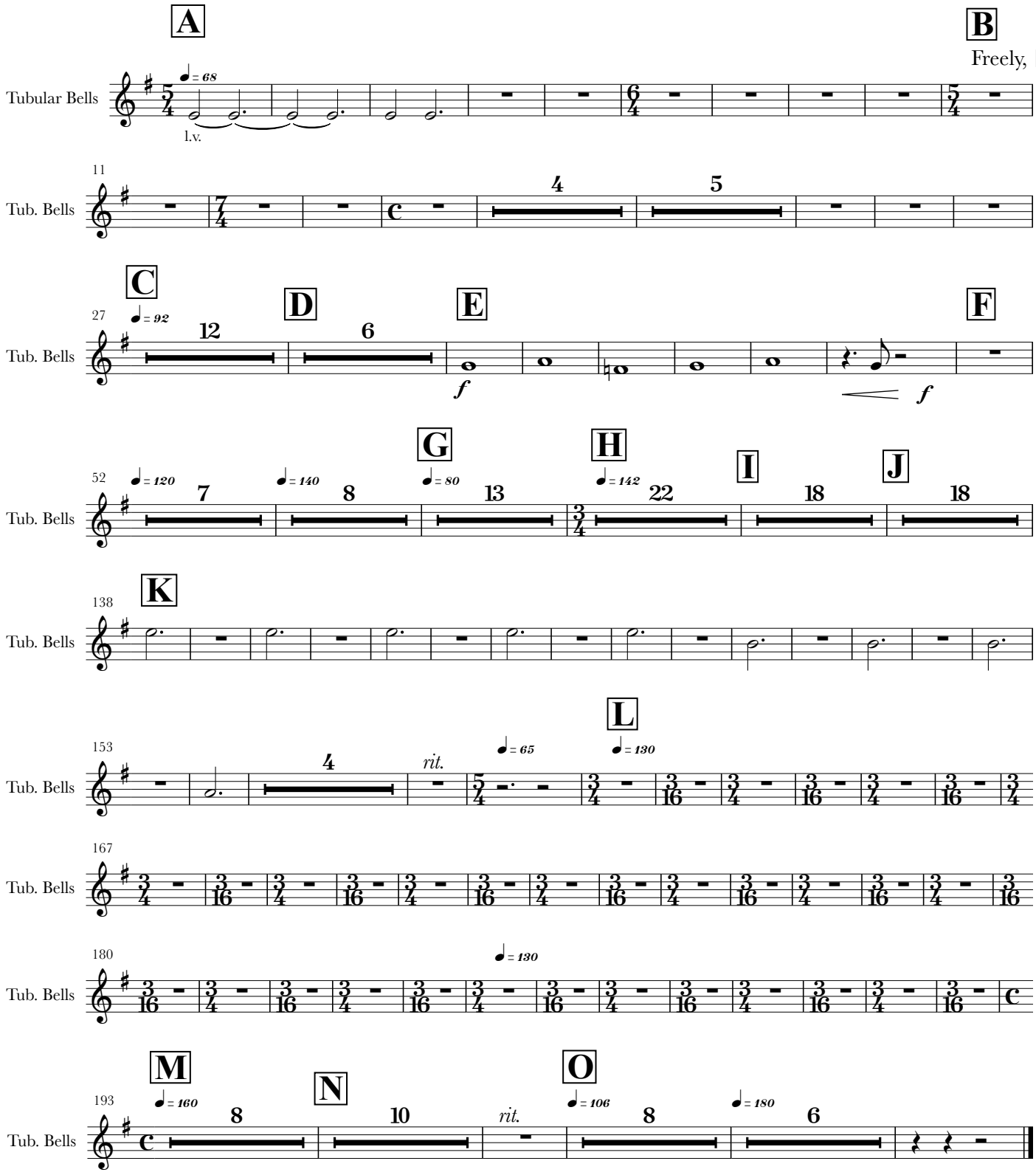

二胡隨想曲第五號－納西

Capriccio No.5 for Erhu and Symphony Orchestra - Nakhi

George Gao 高韶青作曲
2013年5月为陆轶文而作

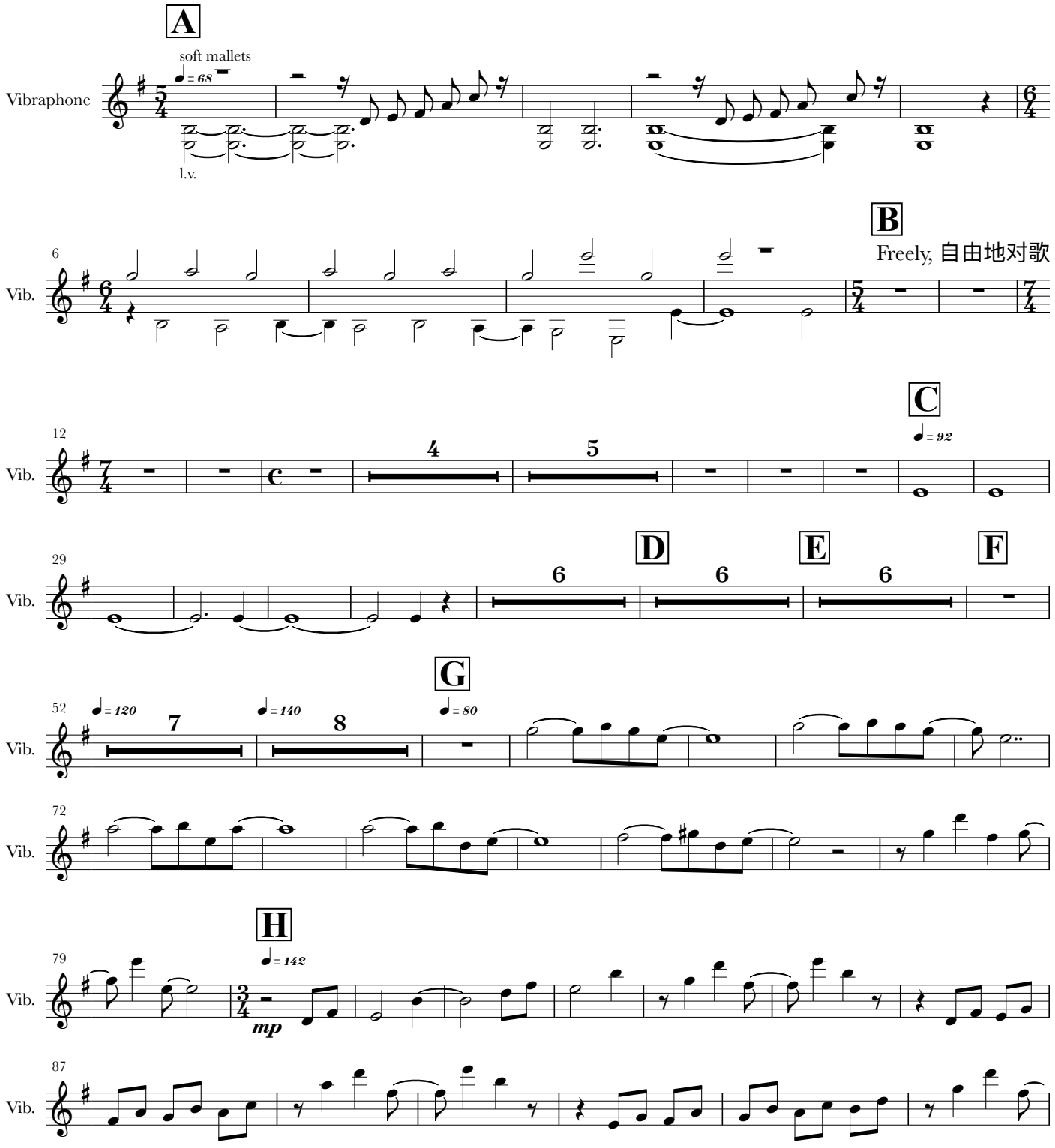

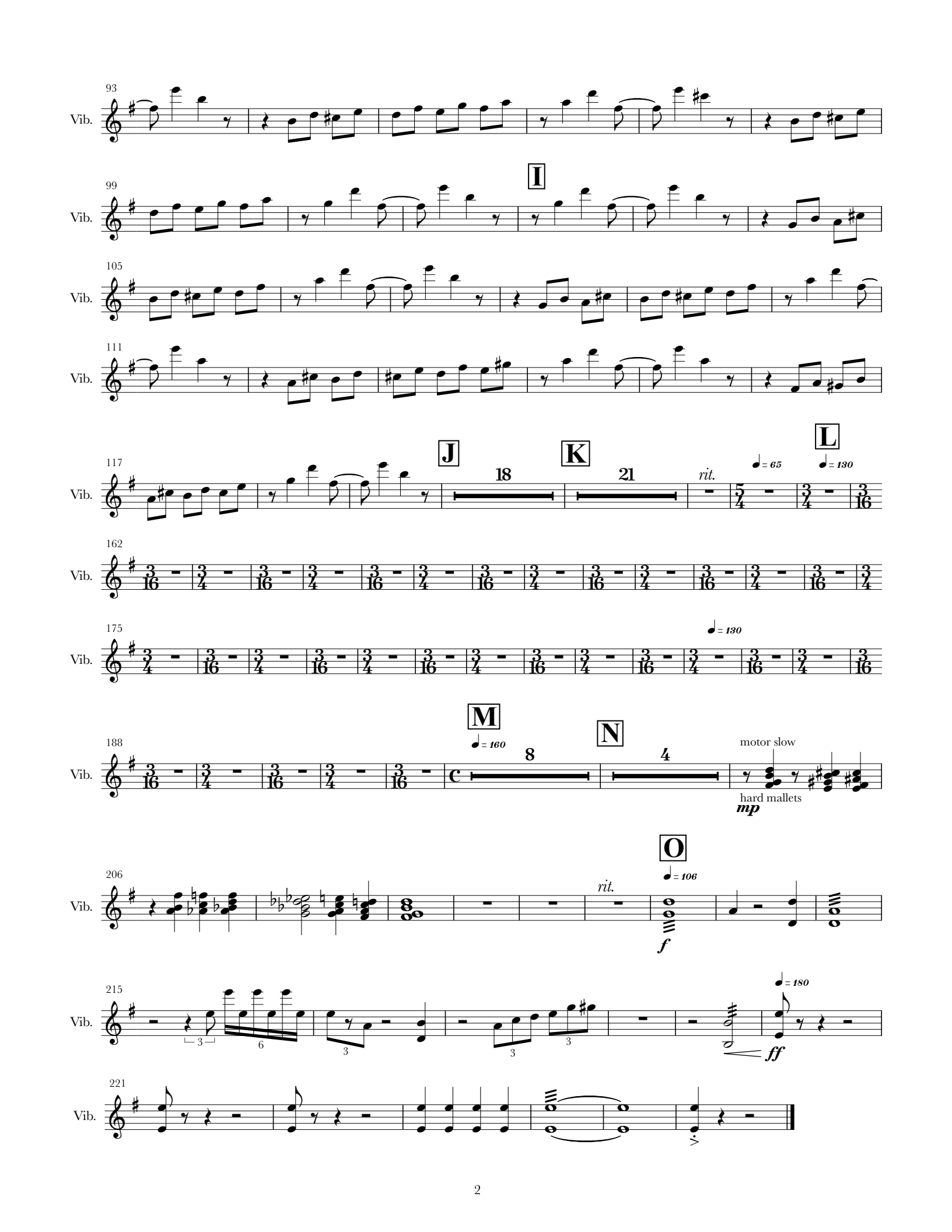
93
Vib.
99
I
105
111
117
J
18
K
21
rit.
= 65
L
= 130
162
175
= 130
188
M
= 160
8
N
4
motor slow
hard mallets
mp
206
rit.
O
= 106
f
215
= 180
ff
221

二胡隨想曲第五號－納西

Capriccio No.5 for Erhu and Symphony Orchestra - Nakhi

George Gao 高韶青作曲
2013年5月为陆轶文而作

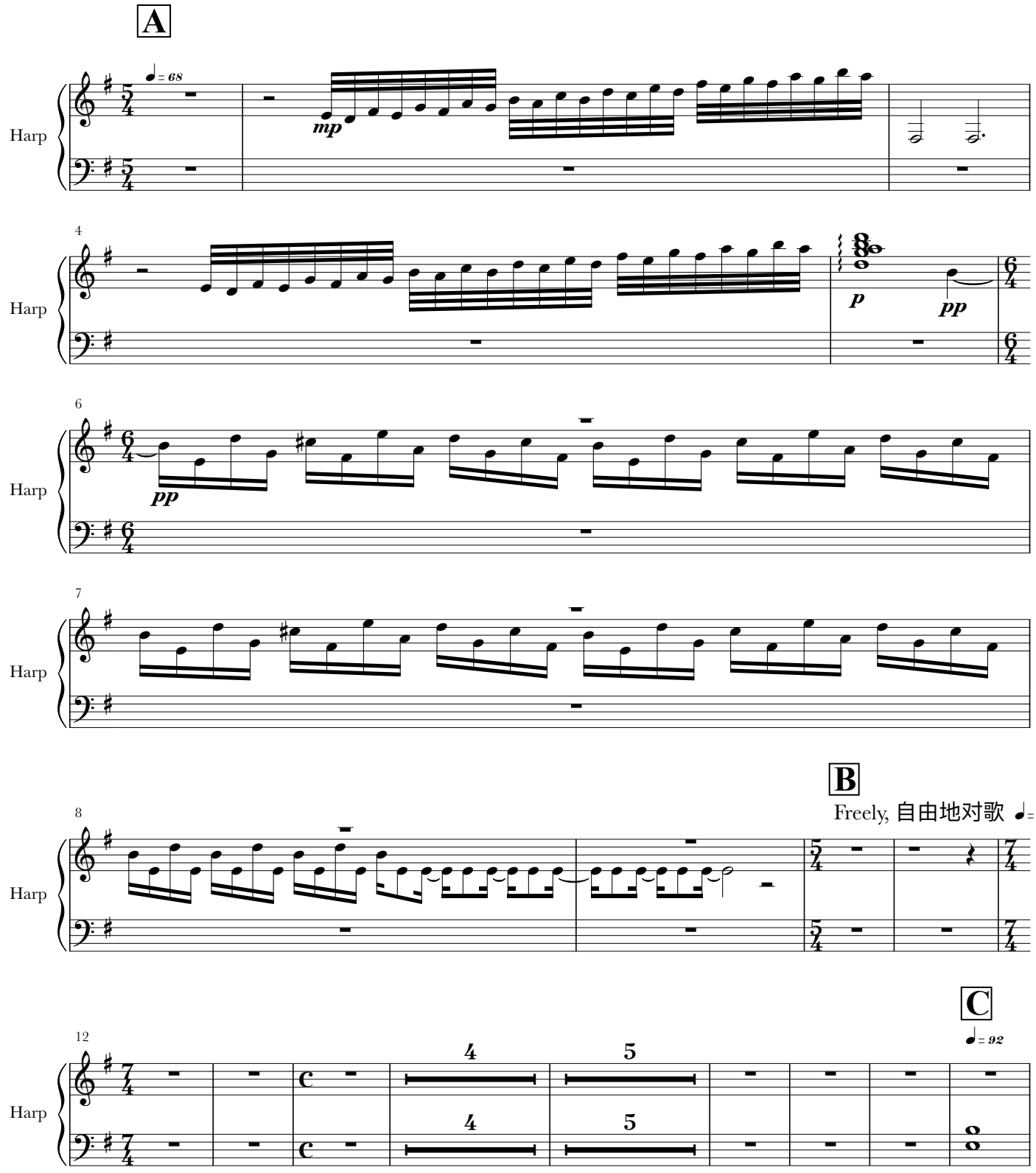

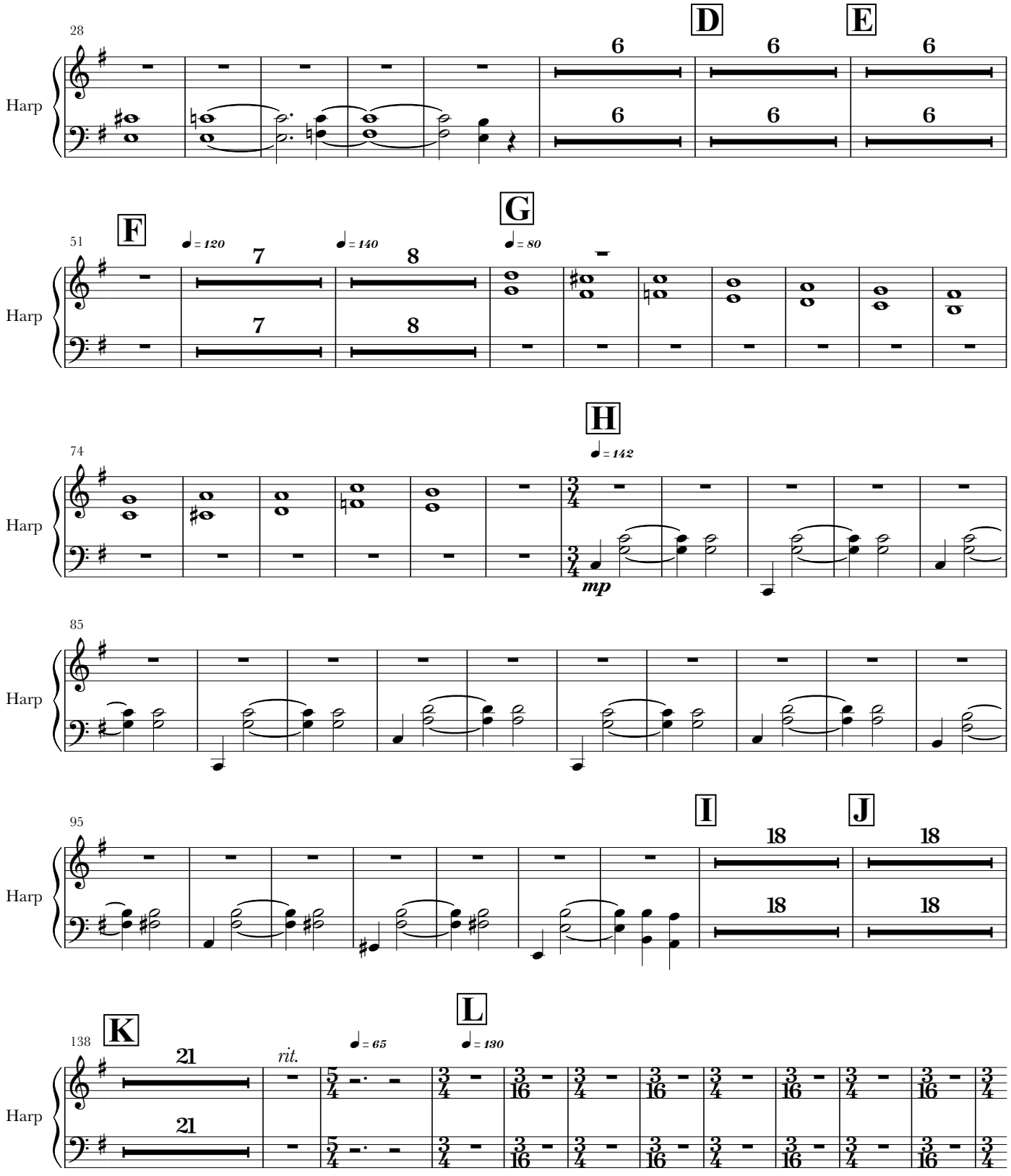
28
D
E
6
6
6
6
6
6
Harp
51
F
G
♩ = 120
♩ = 140
♩ = 80
7
8
7
8
Harp
74
H
♩ = 142
mp
Harp
85
Harp
95
I
J
18
18
18
18
Harp
138
K
L
21
21
rit.
♩ = 65
♩ = 130
Harp

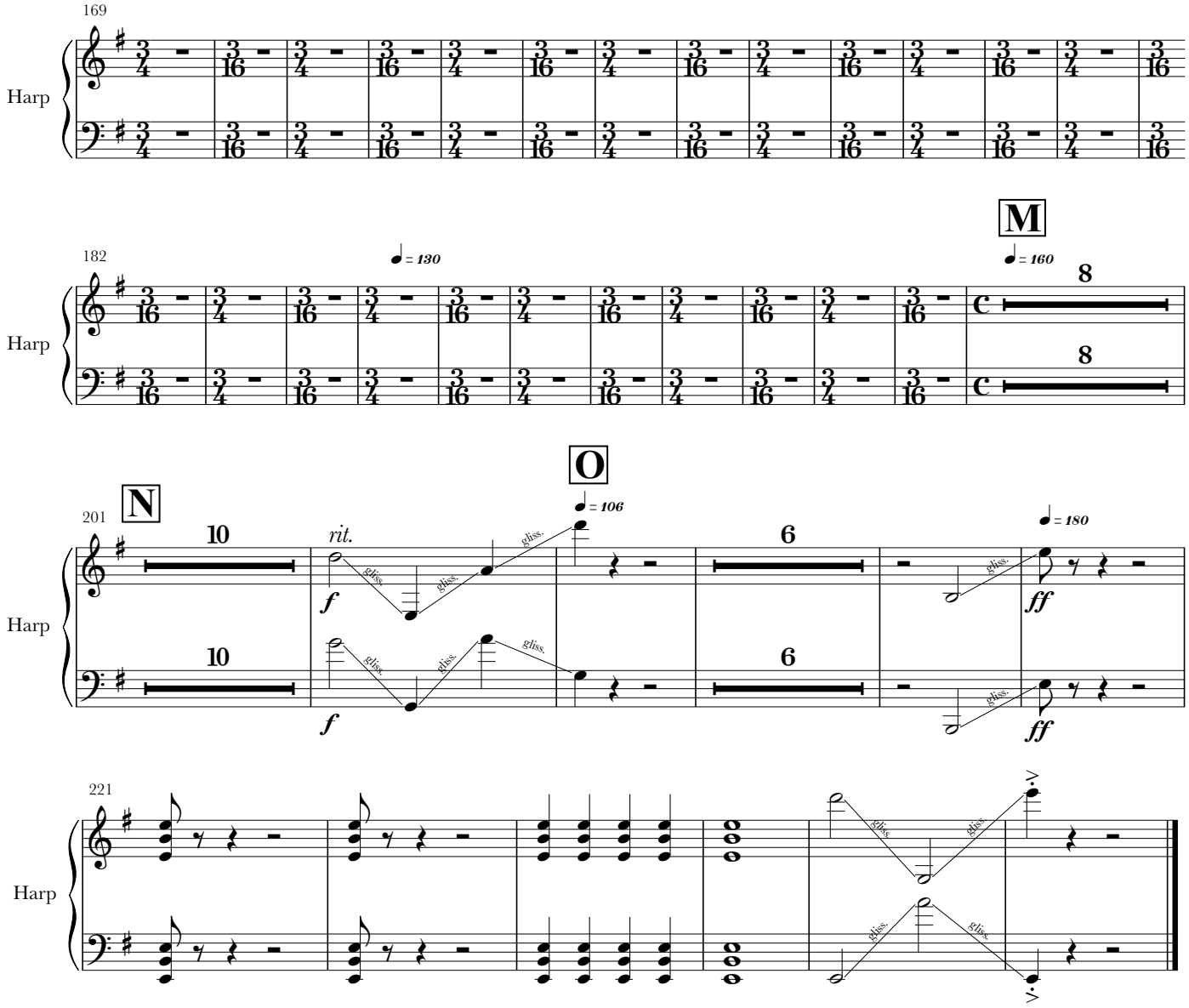
169
Harp
182
Harp
M
= 130
= 160
8
8
N
O
201
Harp
10
10
rit.
= 106
6
6
= 180
gliss.
f
ff
221
Harp